

REFERENCE IMAGES

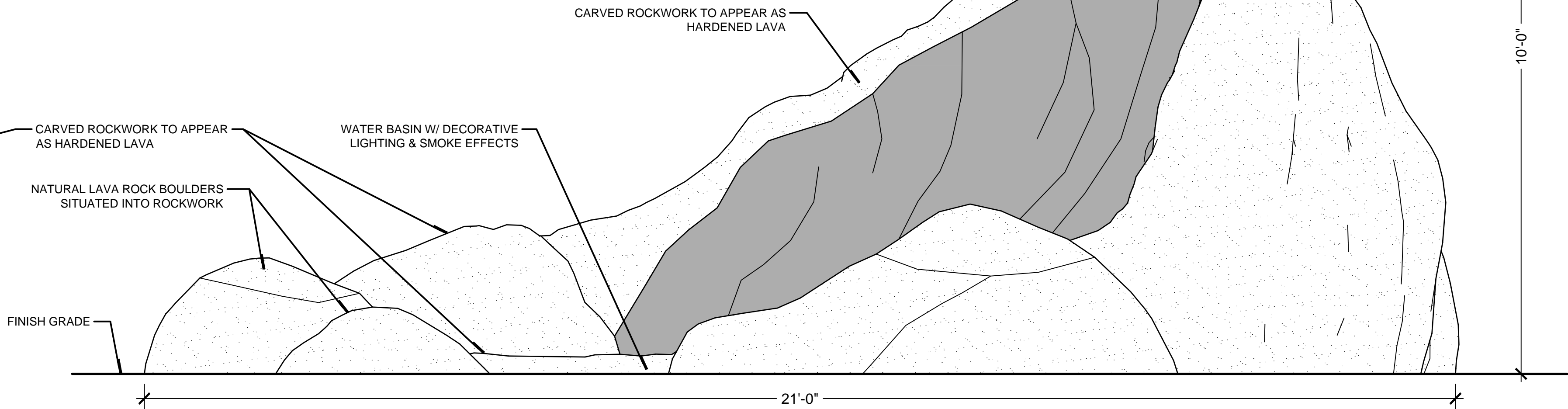

1 CALDERA WATER FEATURE
3/4" = 1'-0"

SIGNAGE STYLE CONCEPTS, FINAL MATERIALS AND COLORS TBD

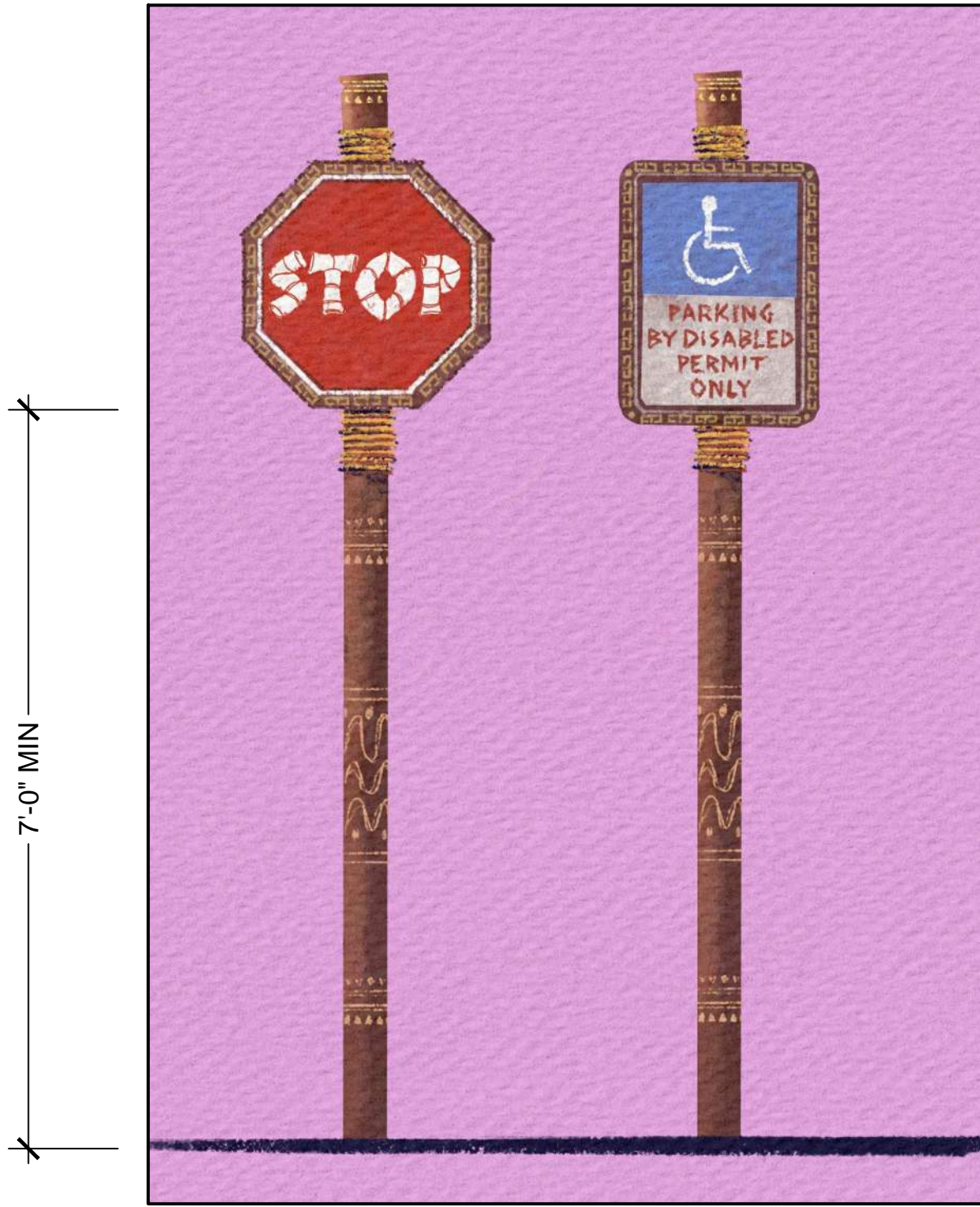

3 THEMED SIGNAGE CONCEPTS
3/4" = 1'-0"

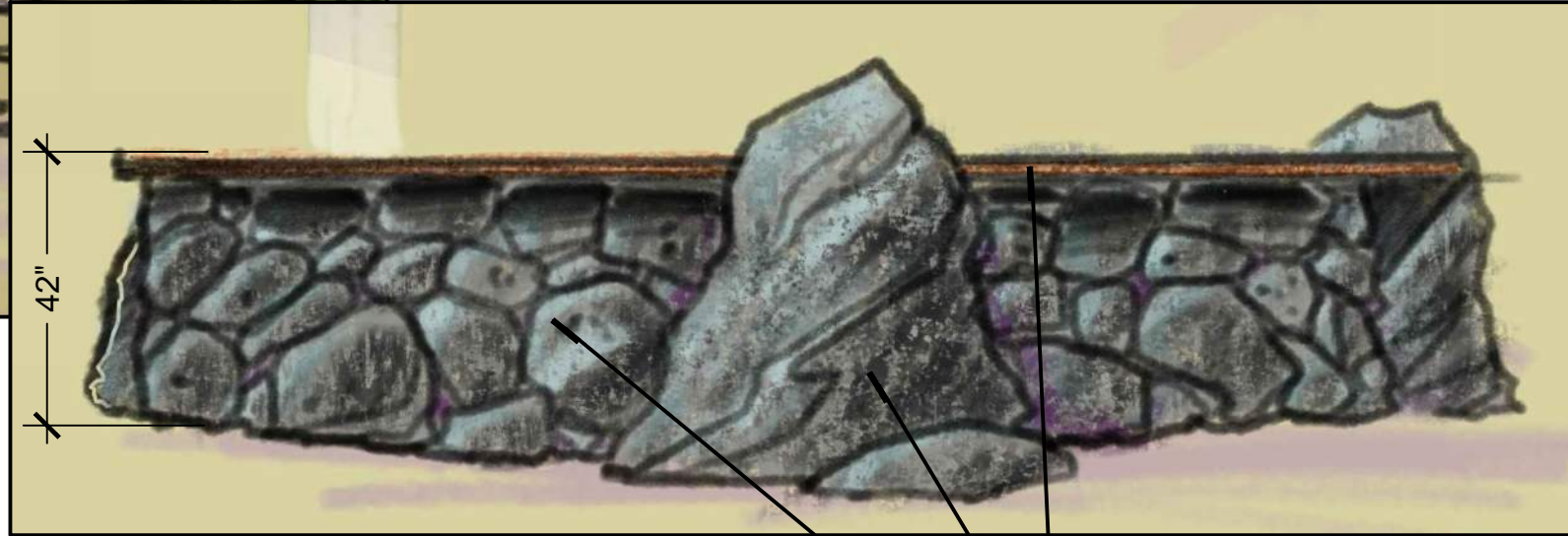
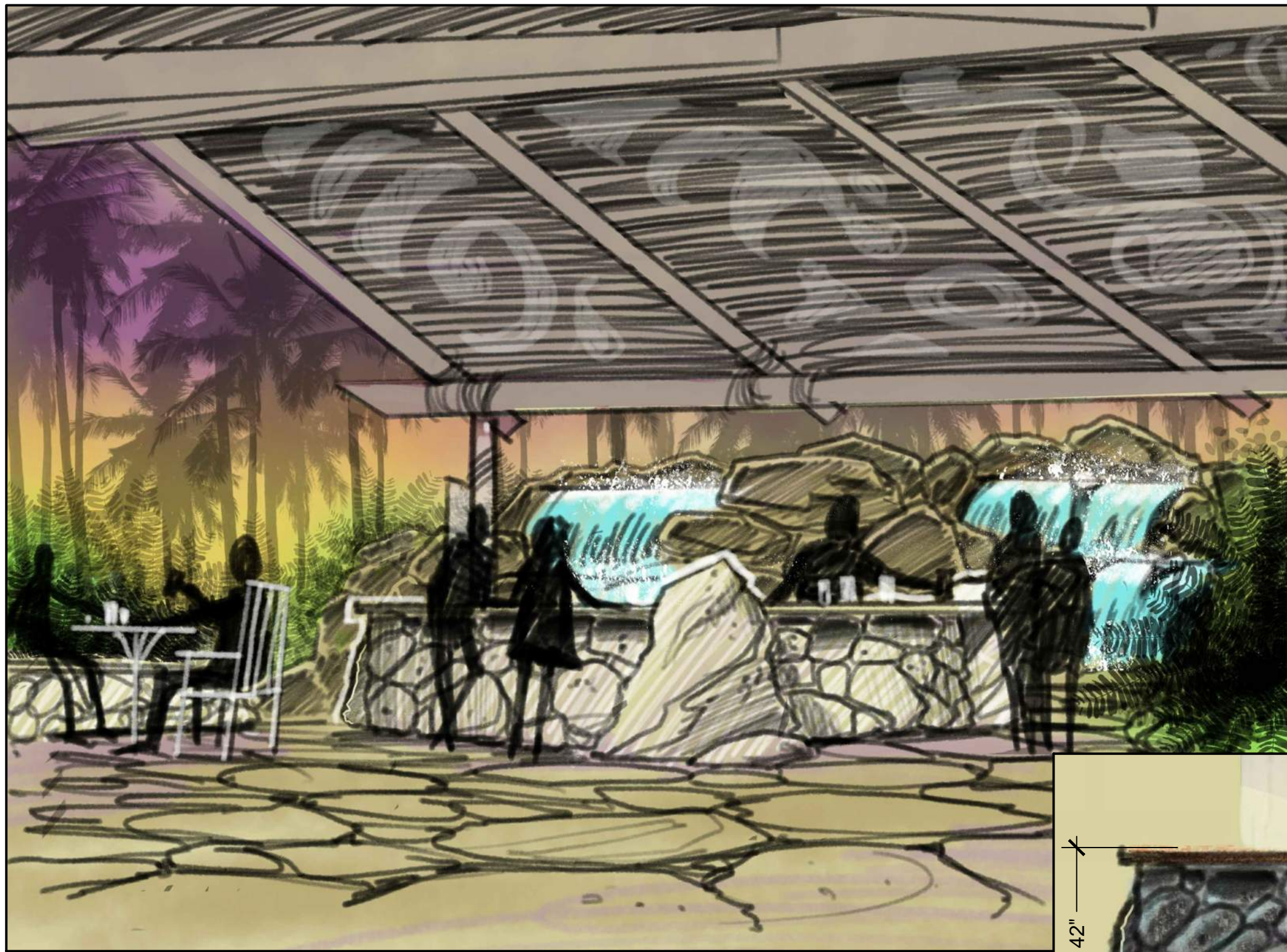

2 PORTE-COCHERE BAR
3/4" = 1'-0"

HARDSCAPE DETAILS

FLORIDA CORPORATE LICENSE No. AAC001495
© 2022 KRAVIT ARCHITECTURAL ASSOCIATES, INC. ALL RIGHTS RESERVED.
THESE DRAWINGS MAY NOT BE COPIED OR REPRODUCED WITHOUT EXPRESS
WRITTEN CONSENT OF KRAVIT ARCHITECTURAL ASSOCIATES, INC.

PROJECT

MAI KAI RESTAURANT
RENOVATIONS

3599 N FEDERAL HIGHWAY
OAKLAND PARK
FLORIDA
CD-22-17Z

CD DEVELOPMENT REVISIONS

No.	DATE	DESCRIPTION

PERMIT REVISIONS

No.	DATE	DESCRIPTION

CONSTRUCTION PHASE REVISIONS

No.	DATE	DESCRIPTION

PROJECT PHASE

- ☐ SITE PLANNING
- ☒ SCHEMATIC DESIGN
- ☐ DESIGN DEVELOPMENT
- ☐ CONSTRUCTION DOCUMENTS

PROJECT NUMBER: 1162.22
ISSUED: 10/27/22
DRAWN BY: JDM
CHECKED BY: KAB
FILENAME: JBC25ARCH.dwg

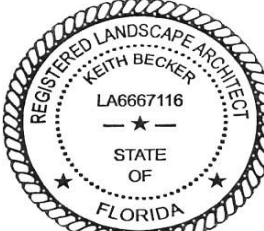

SHEET

HS-643

TK-N-BOP (Natural gas)

TK-P-BOP (Propane gas)

TK-N-OHE (Natural gas)

TK-P-OHE (Propane gas)

TK-N-PUA (Natural gas)

TK-P-PUA (Propane gas)







BOP "Bird of Paradise"

OHE "Bamboo"

PUA "Flower"

Construction

Includes 1-inch brass shut-off valve.

Grass adapter at torch base threads onto 1-inch NPT male pipe threads.

NATURAL GAS (TK-N-xxx) 22,500 BTU (6.6 kWh) per hour at 7-inch w.c. (1.7 kPa)

PROANE GAS (TK-P-xxx) 14,600 BTU (4.3 kWh) per hour at 11-inch w.c. (2.7 kPa)

Ignition

Manual ignition with extended lighter (by others)

Weight

4 lbs / 1.8 kg (5 lbs / 2.3 kg with valve)

BEACHSIDE LIGHTING • 800-405-6732 • www.BeachsideLighting.com • Made in Hawaii, USA 04/2021

PROPER OPERATION SHOWS YELLOW FLAME APPROXIMATELY 12" TO 18" LONG

IGNITE WITH EXTENDED MATCH OR LIGHTER AT BURNER HEAD INSIDE DECORATIVE CYLINDER

(2) DRAIN HOLES

(4) AIR INLET HOLES (PROPANE ONLY)

1" DIAMETER PIPE (BY OTHERS)

7-50" TYP (1'-5" MAX)

6-50" MIN

16.0"

11.1"

Ø3.8"

HEAVY-DUTY GAS BALL VALVE CLOSE COMPLETELY TO EXTINGUISH FLAME

GRADE

UNDERGROUND PIPE PROTECTION WRAP RECOMMENDED

CONCRETE: MIN. 24" x 12" x 18" DEEP

10"

12"

18" MIN

Always check local codes prior to installation. Consult a licensed plumber for gas pipe layout and installation.

BEACHSIDE LIGHTING

CSA / AIA design certified

CSA Listed US and Canada

ANSI Z89.1-2017

10-year fixture warranty

BEACHSIDE LIGHTING • 800-405-6732 • www.BeachsideLighting.com • Made in Hawaii, USA 04/2021

PROPER OPERATION SHOWS YELLOW FLAME APPROXIMATELY 12" TO 18" LONG

IGNITE WITH EXTENDED MATCH OR LIGHTER AT BURNER HEAD INSIDE DECORATIVE CYLINDER

(2) DRAIN HOLES

(4) AIR INLET HOLES (PROPANE ONLY)

1" DIAMETER PIPE (BY OTHERS)

7-50" TYP (1'-5" MAX)

6-50" MIN

16.0"

11.1"

Ø3.8"

HEAVY-DUTY GAS BALL VALVE CLOSE COMPLETELY TO EXTINGUISH FLAME

GRADE

UNDERGROUND PIPE PROTECTION WRAP RECOMMENDED

CONCRETE: MIN. 24" x 12" x 18" DEEP

10"

12"

18" MIN

Always check local codes prior to installation. Consult a licensed plumber for gas pipe layout and installation.

BEACHSIDE LIGHTING

CSA / AIA design certified

CSA Listed US and Canada

ANSI Z89.1-2017

10-year fixture warranty

BEACHSIDE LIGHTING • 800-405-6732 • www.BeachsideLighting.com • Made in Hawaii, USA 04/2021

2 GAS TORCH SPECIFICATIONS
1/4" = 1'-0"

1 ENTRY BRIDGE
1/4" = 1'-0"

PERRY | BECKER
urban planning | landscape architecture | thematic design
3657 Maguire Blvd., Suite 150, Orlando, Florida 32803
Phone 407. 960. 4850, Fax 407. 960. 4851
www.perry-becker.com L.A. Bus. No.: LA 0001538

HARDSCAPE DETAILS

FLORIDA CORPORATE LICENSE No. AAC001495
© 2022 KRAVIT ARCHITECTURAL ASSOCIATES, INC. ALL RIGHTS RESERVED.
THESE DRAWINGS MAY NOT BE COPIED OR REPRODUCED WITHOUT EXPRESS
WRITTEN CONSENT OF KRAVIT ARCHITECTURAL ASSOCIATES, INC.

PROJECT

MAI KAI RESTAURANT
RENOVATIONS

3599 N FEDERAL HIGHWAY
OAKLAND PARK
FLORIDA
CD-22-17Z

CD DEVELOPMENT REVISIONS

No.	DATE	DESCRIPTION
1	12/12/22	DRC REVIEW COMMENTS

PERMIT REVISIONS

No.	DATE	DESCRIPTION

CONSTRUCTION PHASE REVISIONS

No.	DATE	DESCRIPTION

PROJECT PHASE

☐ SITE PLANNING
☒ SCHEMATIC DESIGN
☐ DESIGN DEVELOPMENT
☐ CONSTRUCTION DOCUMENTS

PROJECT NUMBER: 1162.22
ISSUED: 10/27/22
DRAWN BY: JDM
CHECKED BY: KAB
FILENAME: JBC25ARCH.dwg

SHEET

HS-644

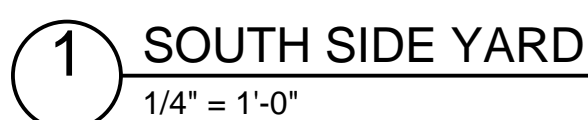

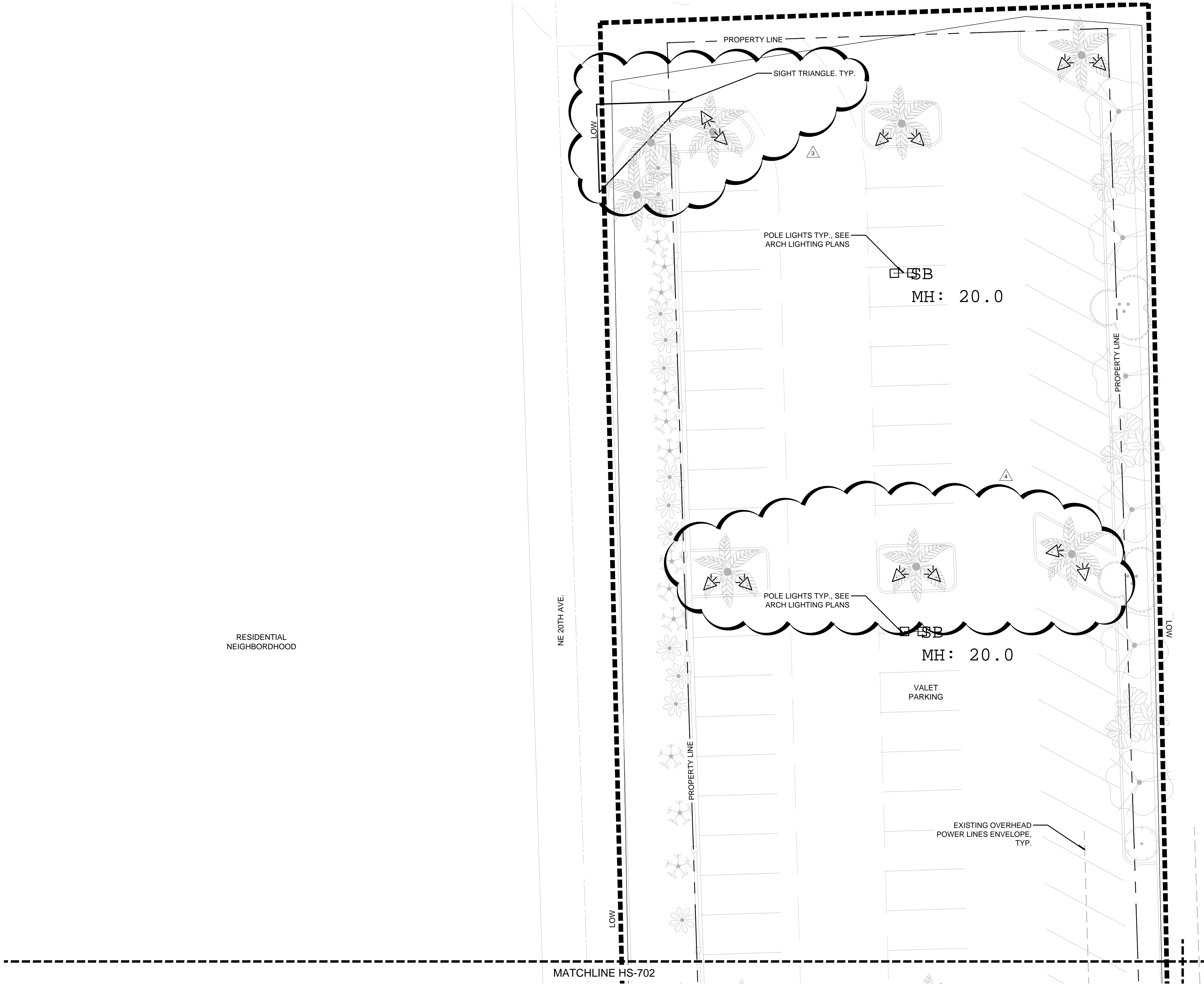

- LIGHTING LEGEND
- ◆ TREE HANGING LIGHTS
 - ▲ UPLIGHTS, TYP.
 - 🔥 TIKI TORCHES
 - STRIP LIGHTING

PERRY | BECKER
urban planning | landscape architecture | thematic design
3657 Maguire Blvd., Suite 150, Orlando, Florida 32803
Phone 407. 960. 4850, Fax 407. 960. 4851
www.perry-becker.com L.A. Bus. No.: LA 0001538

LIGHTING PLAN

1" = 10'-0"

FLORIDA CORPORATE LICENSE No. AAC001495
© 2022 KRAVIT ARCHITECTURAL ASSOCIATES, INC. ALL RIGHTS RESERVED.
THESE DRAWINGS MAY NOT BE COPIED OR REPRODUCED WITHOUT EXPRESS WRITTEN CONSENT OF KRAVIT ARCHITECTURAL ASSOCIATES, INC.

PROJECT

MAI KAI RESTAURANT
RENOVATIONS

3599 N FEDERAL HIGHWAY
OAKLAND PARK
FLORIDA
CD-22-17Z

CD DEVELOPMENT REVISIONS		
No.	DATE	DESCRIPTION
3	12/12/22	DRC REVIEW COMMENTS
4	12/21/22	DRC UPDATES

PERMIT REVISIONS		
No.	DATE	DESCRIPTION

CONSTRUCTION PHASE REVISIONS		
No.	DATE	DESCRIPTION

PROJECT PHASE

☐ SITE PLANNING

☒ SCHEMATIC DESIGN

☐ DESIGN DEVELOPMENT

☐ CONSTRUCTION DOCUMENTS

PROJECT NUMBER:	1162.22
ISSUED:	10/27/22
DRAWN BY:	JDM
CHECKED BY:	KAB
FILENAME:	JBC25ARCH.dwg

SHEET

HS-701

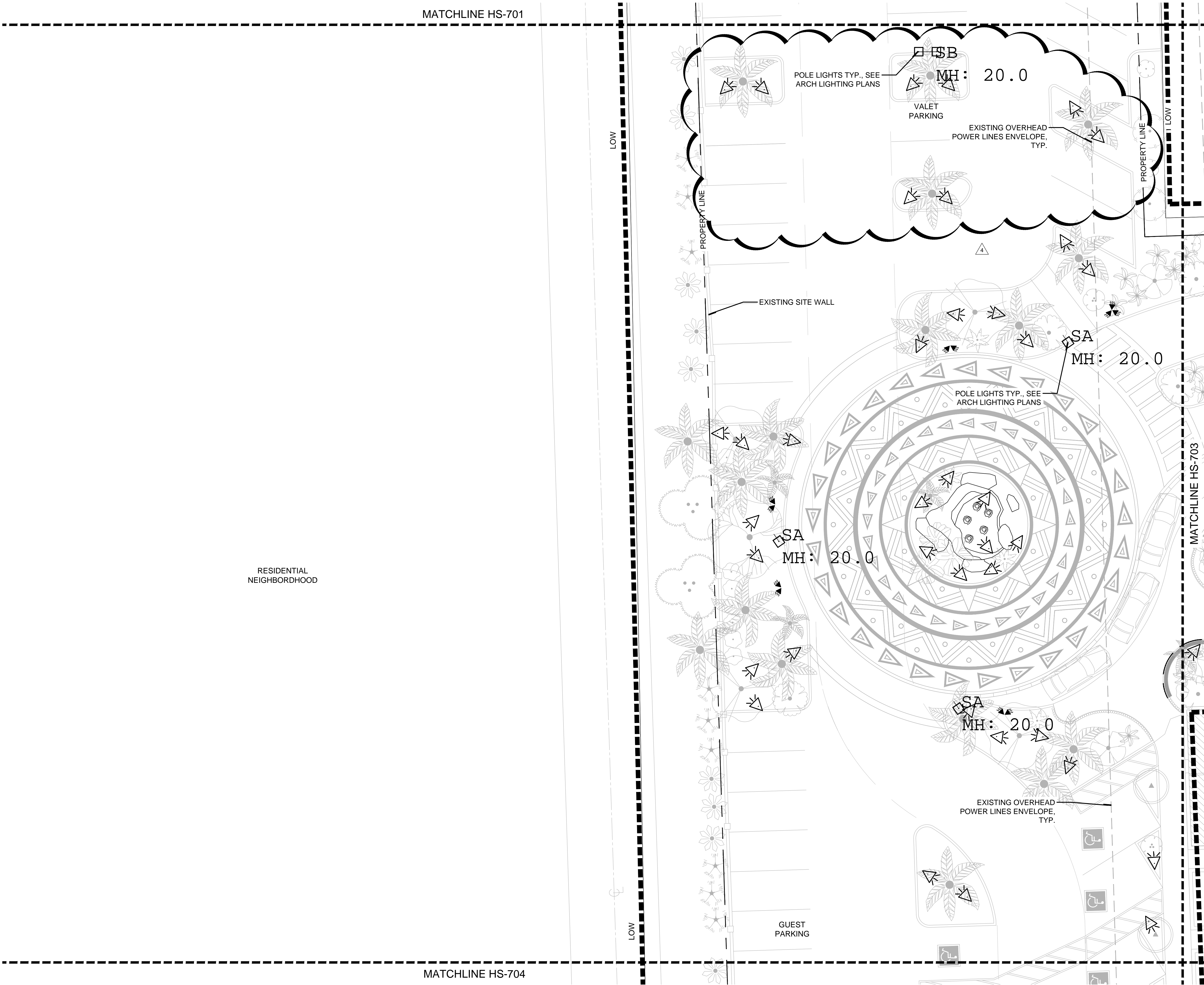

- LIGHTING LEGEND
- TREE HANGING LIGHTS
 - UPLIGHTS, TYP.
 - TIKI TORCHES
 - STRIP LIGHTING

PERRY | BECKER
urban planning | landscape architecture | thematic design

3657 Maguire Blvd., Suite 150, Orlando, Florida 32803
Phone 407. 960. 4850, Fax 407. 960. 4851
www.perry-becker.com L.A. Bus. No.: LA 0001538

LIGHTING PLAN

1" = 10'-0"

FLORIDA CORPORATE LICENSE No. AAC001495
© 2022 KRAVIT ARCHITECTURAL ASSOCIATES, INC. ALL RIGHTS RESERVED.
THESE DRAWINGS MAY NOT BE COPIED OR REPRODUCED WITHOUT EXPRESS WRITTEN CONSENT OF KRAVIT ARCHITECTURAL ASSOCIATES, INC.

PROJECT

MAI KAI RESTAURANT
RENOVATIONS

3599 N FEDERAL HIGHWAY
OAKLAND PARK
FLORIDA
CD-22-17Z

CD DEVELOPMENT REVISIONS		
No.	DATE	DESCRIPTION
4	12/21/22	DRC UPDATES

PERMIT REVISIONS		
No.	DATE	DESCRIPTION

CONSTRUCTION PHASE REVISIONS		
No.	DATE	DESCRIPTION

PROJECT PHASE

☐ SITE PLANNING

☒ SCHEMATIC DESIGN

☐ DESIGN DEVELOPMENT

☐ CONSTRUCTION DOCUMENTS

PROJECT NUMBER: 1162.22

ISSUED: 10/27/22

DRAWN BY: JDM

CHECKED BY: KAB

FILENAME: JBC25ARCH.dwg

SHEET

HS-702



- LIGHTING LEGEND
- TREE HANGING LIGHTS
 - UPLIGHTS, TYP.
 - TIKI TORCHES
 - STRIP LIGHTING

PERRY | BECKER
urban planning | landscape architecture | thematic design
3657 Maguire Blvd., Suite 150, Orlando, Florida 32803
Phone 407. 960. 4850, Fax 407. 960. 4851
www.perry-becker.com L.A. Bus. No.: LA 0001538

LIGHTING PLAN

1" = 10'-0"

0 5 10 20

FLORIDA CORPORATE LICENSE No. AAC001495
© 2022 KRAVIT ARCHITECTURAL ASSOCIATES, INC. ALL RIGHTS RESERVED.
THESE DRAWINGS MAY NOT BE COPIED OR REPRODUCED WITHOUT EXPRESS WRITTEN CONSENT OF KRAVIT ARCHITECTURAL ASSOCIATES, INC.

PROJECT

**MAI KAI RESTAURANT
RENOVATIONS**

3599 N FEDERAL HIGHWAY
OAKLAND PARK
FLORIDA
CD-22-17Z

CD DEVELOPMENT REVISIONS		
No.	DATE	DESCRIPTION
3	12/12/22	DRC REVIEW COMMENTS

PERMIT REVISIONS		
No.	DATE	DESCRIPTION

CONSTRUCTION PHASE REVISIONS		
No.	DATE	DESCRIPTION

PROJECT PHASE

- ☐ SITE PLANNING
- ☒ SCHEMATIC DESIGN
- ☐ DESIGN DEVELOPMENT
- ☐ CONSTRUCTION DOCUMENTS

PROJECT NUMBER:	1162.22
ISSUED:	10/27/22
DRAWN BY:	JDM
CHECKED BY:	KAB
FILENAME:	JBC25ARCH.dwg
SHEET	HS-703

REGISTERED LANDSCAPE ARCHITECT
KAB
LARGE 7/11/18
STATE OF FLORIDA
This plan has been filed in accordance with the Florida Statutes, Chapter 461, Part I, and the rules of the Florida Board of Landscape Architecture. It is the responsibility of the registrant to ensure that the plan complies with all applicable laws and regulations.

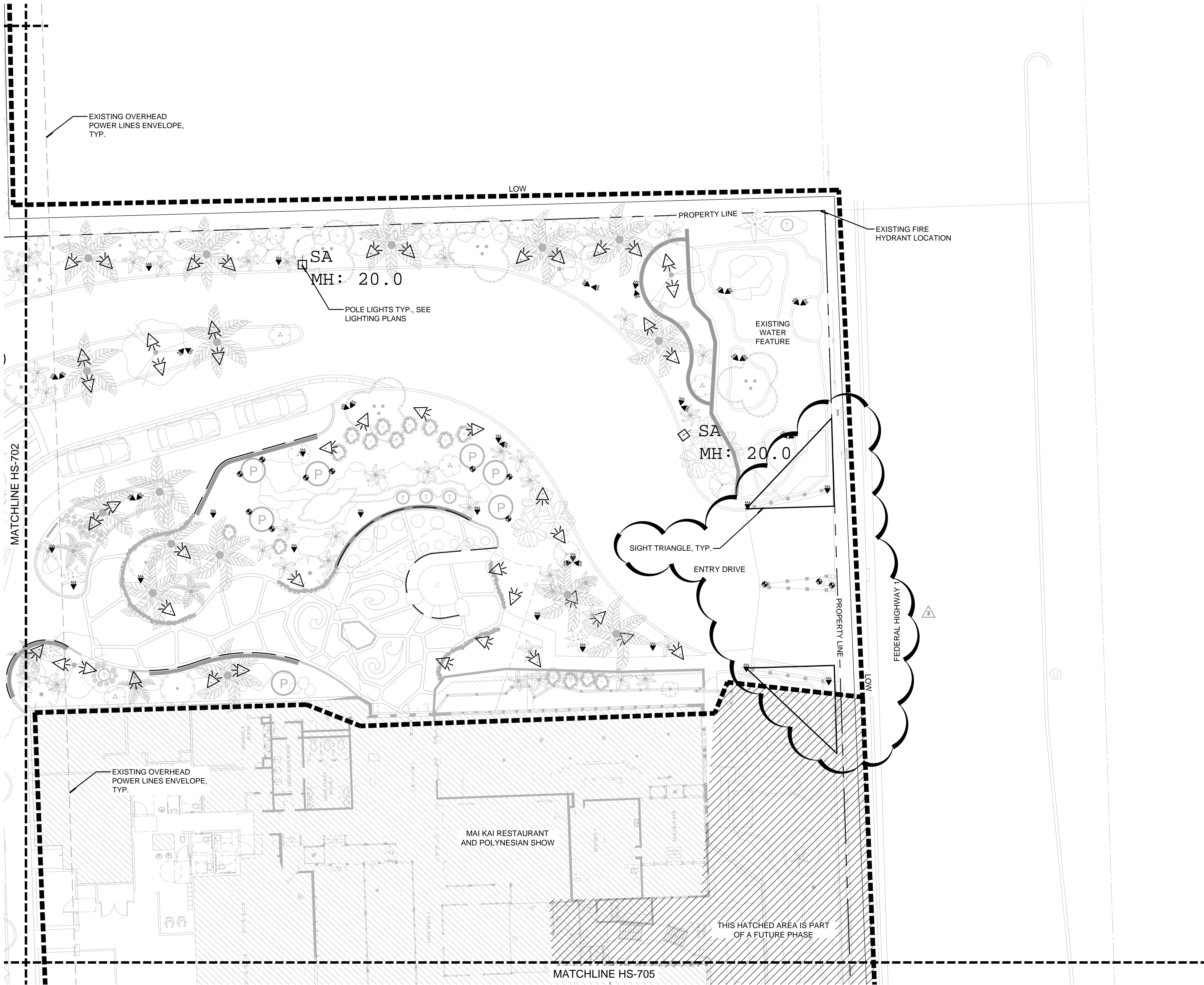

- LIGHTING LEGEND
- TREE HANGING LIGHTS
 - UPLIGHTS, TYP.
 - TIKI TORCHES
 - STRIP LIGHTING

PERRY | BECKER
urban planning | landscape architecture | thematic design

3657 Maguire Blvd., Suite 150, Orlando, Florida 32803
Phone 407. 960. 4850, Fax 407. 960. 4851
www.perry-becker.com L.A. Bus. No.: LA 0001538

LIGHTING PLAN -
ALTERNATE

1" = 10'-0"

FLORIDA CORPORATE LICENSE No. AAC001495
© 2022 KRAVIT ARCHITECTURAL ASSOCIATES, INC. ALL RIGHTS RESERVED.
THESE DRAWINGS MAY NOT BE COPIED OR REPRODUCED WITHOUT EXPRESS
WRITTEN CONSENT OF KRAVIT ARCHITECTURAL ASSOCIATES, INC.

PROJECT

MAI KAI RESTAURANT
RENOVATIONS

3599 N FEDERAL HIGHWAY
OAKLAND PARK
FLORIDA
CD-22-17Z

CD DEVELOPMENT REVISIONS		
No.	DATE	DESCRIPTION
3	12/12/22	DRC REVIEW COMMENTS

PERMIT REVISIONS		
No.	DATE	DESCRIPTION

CONSTRUCTION PHASE REVISIONS		
No.	DATE	DESCRIPTION

PROJECT PHASE

☐ SITE PLANNING
☒ SCHEMATIC DESIGN
☐ DESIGN DEVELOPMENT
☐ CONSTRUCTION DOCUMENTS

PROJECT NUMBER:	1162.22
ISSUED:	10/27/22
DRAWN BY:	JDM
CHECKED BY:	KAB
FILENAME:	JBC25ARCH.dwg
	SHEET

S-703.1

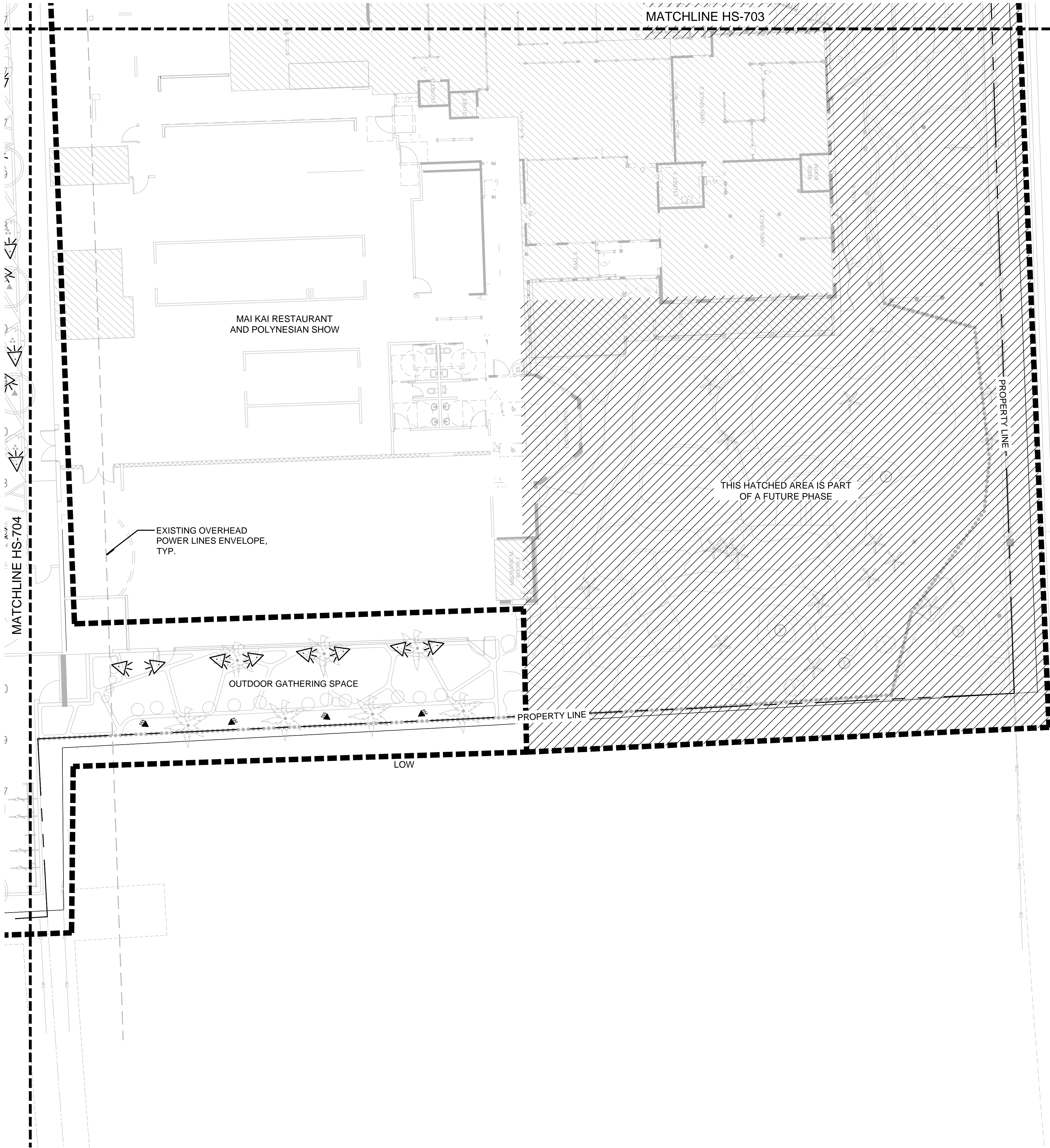

- LIGHTING LEGEND
- TREE HANGING LIGHTS
 - UPLIGHTS, TYP.
 - TIKI TORCHES
 - STRIP LIGHTING

PERRY | BECKER

urban planning | landscape architecture | thematic design

3657 Maguire Blvd., Suite 150, Orlando, Florida 32803
Phone 407. 960. 4850, Fax 407. 960. 4851
www.perry-becker.com L.A. Bus. No.: LA 0001538

LIGHTING PLAN

1" = 10'-0"

0

5

10

20

↑

FLORIDA CORPORATE LICENSE No. AAC001495

© 2022 KRAVIT ARCHITECTURAL ASSOCIATES, INC. ALL RIGHTS RESERVED.
THESE DRAWINGS MAY NOT BE COPIED OR REPRODUCED WITHOUT EXPRESS
WRITTEN CONSENT OF KRAVIT ARCHITECTURAL ASSOCIATES, INC.

PROJECT

MAI KAI RESTAURANT
RENOVATIONS

3599 N FEDERAL HIGHWAY
OAKLAND PARK
FLORIDA
CD-22-17Z

CD DEVELOPMENT REVISIONS		
No.	DATE	DESCRIPTION

PERMIT REVISIONS		
No.	DATE	DESCRIPTION

CONSTRUCTION PHASE REVISIONS		
No.	DATE	DESCRIPTION

PROJECT PHASE

☐ SITE PLANNING

☒ SCHEMATIC DESIGN

☐ DESIGN DEVELOPMENT

☐ CONSTRUCTION DOCUMENTS

PROJECT NUMBER: 1162.22

ISSUED: 10/27/22

DRAWN BY: JDM

CHECKED BY: KAB

FILENAME: JBC25ARCH.dwg

REGISTERED LANDSCAPE ARCHITECT
KRAVIT BECKER
LARGE 7110
★ ★ ★
STATE OF FLORIDA

HS-705

SHEET

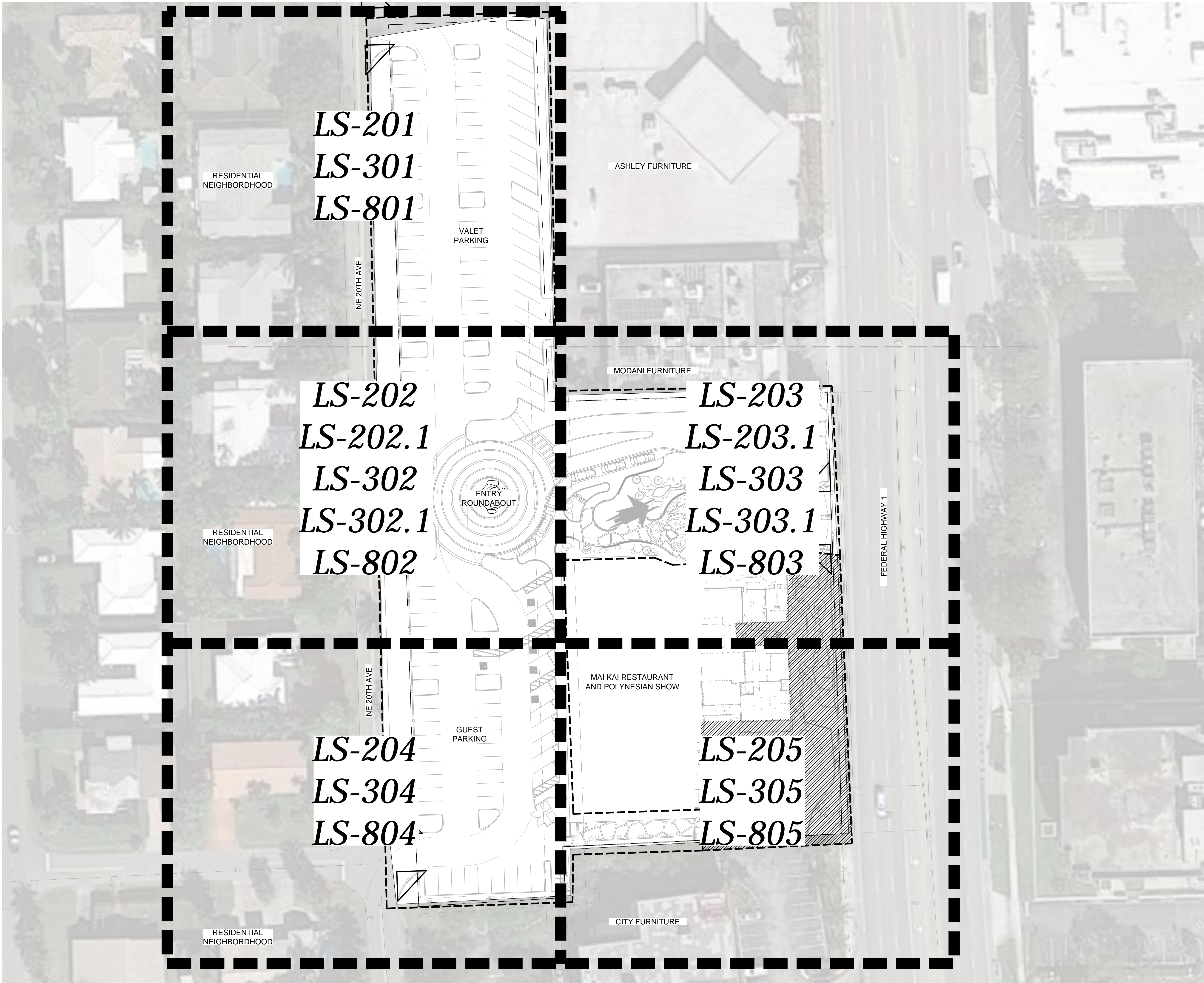

PERRY | BECKER

urban planning | landscape architecture | thematic design

3657 Maguire Blvd., Suite 150, Orlando, Florida 32803

Phone: 407. 960. 4850, Fax: 407. 960. 4851

www.perry-becker.com L.A. Bus. No.: LA 0001538

LANDSCAPE SITE PLAN

1" = 30'-0"

0153060

FLORIDA CORPORATE LICENSE No. AAC001495

© 2022 KRAVIT ARCHITECTURAL ASSOCIATES, INC. ALL RIGHTS RESERVED.

THESE DRAWINGS MAY NOT BE COPIED OR REPRODUCED WITHOUT EXPRESS WRITTEN CONSENT OF KRAVIT ARCHITECTURAL ASSOCIATES, INC.

PROJECT

MAI KAI RESTAURANT
RENOVATIONS

3599 N FEDERAL HIGHWAY
OAKLAND PARK
FLORIDA
CD-22-17Z

CD DEVELOPMENT REVISIONS

No.	DATE	DESCRIPTION

PERMIT REVISIONS

No.	DATE	DESCRIPTION

CONSTRUCTION PHASE REVISIONS

No.	DATE	DESCRIPTION

PROJECT PHASE

☐ SITE PLANNING

☒ SCHEMATIC DESIGN

☐ DESIGN DEVELOPMENT

☐ CONSTRUCTION DOCUMENTS

PROJECT NUMBER: 1162.22

ISSUED: 10/27/22

DRAWN BY: JDM

CHECKED BY: KAB

FILENAME: JBC25ARCH.dwg

REGISTERED LANDSCAPE ARCHITECT

KRISTIN BECKER

LA0667110

STATE OF FLORIDA























This plan has been filed with the Florida Department of Transportation (FDOT) and is subject to the Florida Department of Transportation (FDOT) design standards and specifications.

any other design standards and specifications that may be applicable to the project.

SHEET

LS-100

PLANT SCHEDULE

TREES	CODE	BOTANICAL / COMMON NAME
	BW	BAMBUSA VULGARIS 'WAMIN STRIATA' / BUDDHA'S BELLY BAMBOO
	CM3	CHAMBEYRONIA MACROCARPA / FLAME THROWER PALM
	CG	COCOS NUCIFERA 'GREEN MALAYAN' / CURVED COCONUT PALM
	CG2	COCOS NUCIFERA 'GREEN MALAYAN' / COCONUT PALM
	CS	CORDIA SEBESTENA / ORANGE GEIGER TREE
	CR3	CYRTOSTACHYS RENDA / LIPSTICK PALM
	DR	DELONIX REGIA / ROYAL POINCIANA
	DL2	DYPSIS LUTESCENS / ARECA PALM
	DL	DYPSIS LUTESCENS / ARECA PALM
	JI	JATROPHA INTEGERRIMA / SPICY JATROPHA
	MF	MICHELIA FIGO / BANANA SHRUB
	MB2	MUSA BALBISIANA 'THAI BLACK' / THAI BLACK BANANA
	MB1	MUSA BALBISIANA 'THAI WHITE' / THAI WHITE BANANA
	PR2	PHOENIX ROEBELENI / PYGMY DATE PALM MULTI-TRUNK
	PA2	PLUMERIA ALBA / WHITE FRANGIPANI
	PR3	PLUMERIA RUBRA / RED FRANGIPANI
	PM2	PTYCHOSPERMA MACARTHURII / MACARTHUR PALM
	PM	PTYCHOSPERMA MACARTHURII / MACARTHUR PALM
	RE2	RHAPIS EXCELSA / LADY PALM
	SN	STRELITZIA NICOLAI / GIANT BIRD OF PARADISE
	TI	TABEBUIA IMPETIGINOSA / PINK TRUMPET TREE
	VA2	VEITCHIA ARECINA / MONTGOMERY PALM

RESIDENTIAL
NEIGHBORDHOOD

NOTE:
ALL LANDSCAPE AREAS SHALL BE PROVIDED
W/ AN UNDERGROUND IRRIGATION SYSTEM.
THE SYSTEM MUST BE DESIGNED TO HAVE A
MINIMUM OF 100% COVERAGE WITH A 50%
OVERLAP. ALL PROPOSED TREES WILL BE FED
OFF THE NEW IRRIGATION SYSTEM

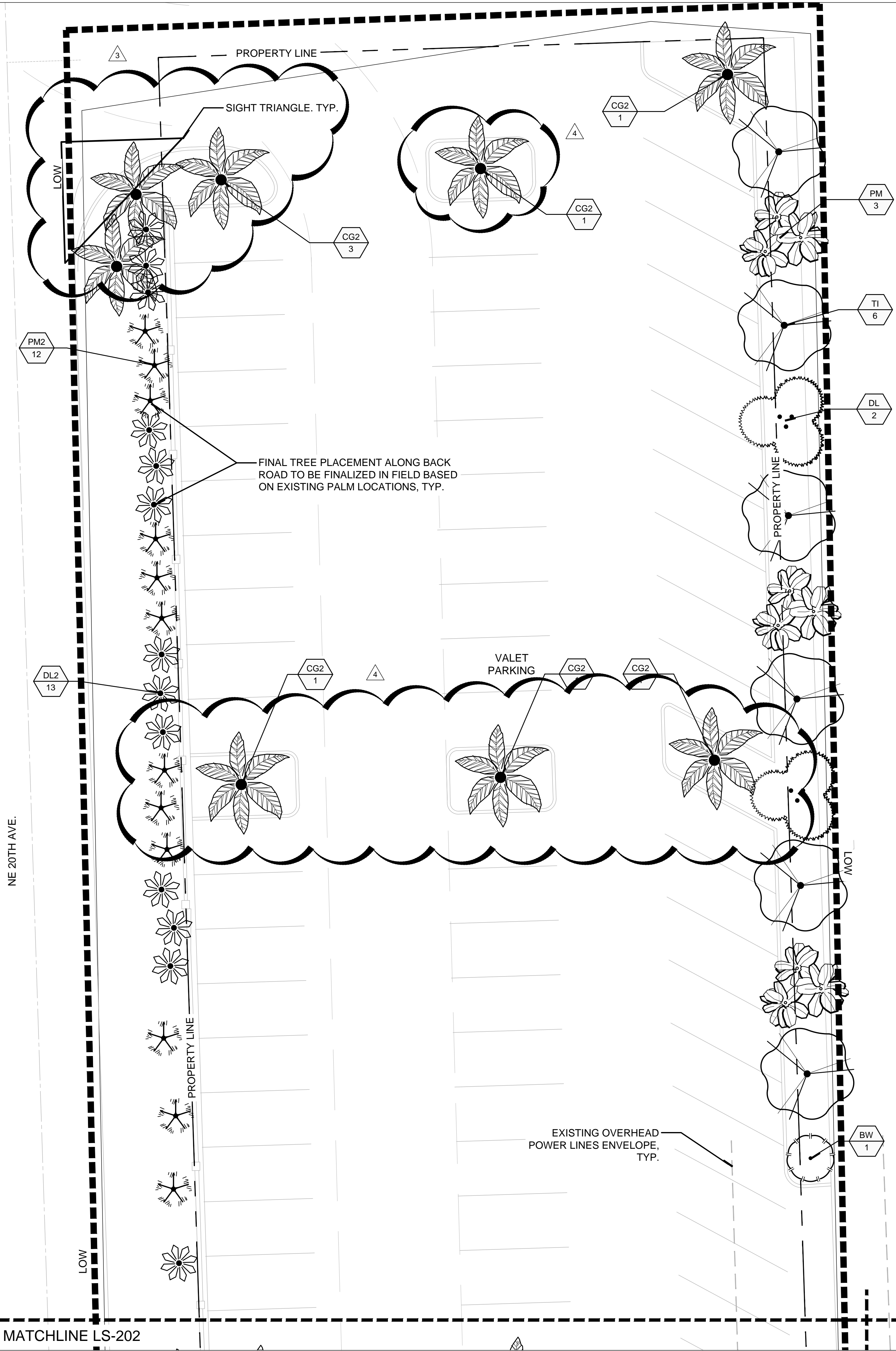

TREE PLANTING PLAN

1" = 10'-0"

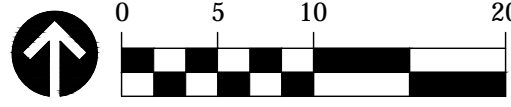

FLORIDA CORPORATE LICENSE No. AAC001495
© 2022 KRAVIT ARCHITECTURAL ASSOCIATES, INC. ALL RIGHTS RESERVED.
THESE DRAWINGS MAY NOT BE COPIED OR REPRODUCED WITHOUT EXPRESS
WRITTEN CONSENT OF KRAVIT ARCHITECTURAL ASSOCIATES, INC.

PROJECT

MAI KAI RESTAURANT
RENOVATIONS

3599 N FEDERAL HIGHWAY
OAKLAND PARK
FLORIDA
CD-22-17Z

CD DEVELOPMENT REVISIONS

No.	DATE	DESCRIPTION
3	12/12/22	DRC REVIEW COMMENTS
4	12/21/22	DRC UPDATES

PERMIT REVISIONS

No.	DATE	DESCRIPTION

CONSTRUCTION PHASE REVISIONS

No.	DATE	DESCRIPTION

PROJECT PHASE

- ☐ SITE PLANNING
☒ SCHEMATIC DESIGN
☐ DESIGN DEVELOPMENT
☐ CONSTRUCTION DOCUMENTS











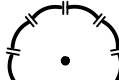











PROJECT NUMBER: 1162.22
ISSUED: 10/27/22
DRAWN BY: JDM
CHECKED BY: KAB
FILENAME: JBC25ARCH.dwg



SHEET

LS-201

PLANT SCHEDULE

TREES	CODE	BOTANICAL / COMMON NAME
	BW	BAMBUSA VULGARIS 'WAMIN STRIATA' / BUDDHA'S BELLY BAMBOO
	CM3	CHAMBEYRONIA MACROCARPA / FLAME THROWER PALM
	CG	COCOS NUCIFERA 'GREEN MALAYAN' / CURVED COCONUT PALM
	CG2	COCOS NUCIFERA 'GREEN MALAYAN' / COCONUT PALM
	CS	CORDIA SEBESTENA / ORANGE GEIGER TREE
	CR3	CYRTOSTACHYS RENDA / LIPSTICK PALM
	DR	DELONIX REGIA / ROYAL POINCIANA
	DL2	DYPSIS LUTESCENS / ARECA PALM
	DL	DYPSIS LUTESCENS / ARECA PALM
	JI	JATROPHA INTEGERRIMA / SPICY JATROPHA
	MF	MICHELIA FIGO / BANANA SHRUB
	MB2	MUSA BALBISIANA 'THAI BLACK' / THAI BLACK BANANA
	MB1	MUSA BALBISIANA 'THAI WHITE' / THAI WHITE BANANA
	PR2	PHOENIX ROEBELENI / PYGMY DATE PALM MULTI-TRUNK
	PA2	PLUMERIA ALBA / WHITE FRANGIPANI
	PR3	PLUMERIA RUBRA / RED FRANGIPANI
	PM2	PTYCHOSPERMA MACARTHURII / MACARTHUR PALM
	PM	PTYCHOSPERMA MACARTHURII / MACARTHUR PALM
	RE2	RHAPIS EXCELSA / LADY PALM
	SN	STRELITZIA NICOLAI / GIANT BIRD OF PARADISE
	TI	TABEBUIA IMPETIGINOSA / PINK TRUMPET TREE
	VA2	VEITCHIA ARECINA / MONTGOMERY PALM

RESIDENTIAL
NEIGHBORHOOD

NOTE:
ALL LANDSCAPE AREAS SHALL BE PROVIDED
W/ AN UNDERGROUND IRRIGATION SYSTEM.
THE SYSTEM MUST BE DESIGNED TO HAVE A
MINIMUM OF 100% COVERAGE WITH A 50%
OVERLAP. ALL PROPOSED TREES WILL BE FED
OFF THE NEW IRRIGATION SYSTEM

MATCHLINE LS-201

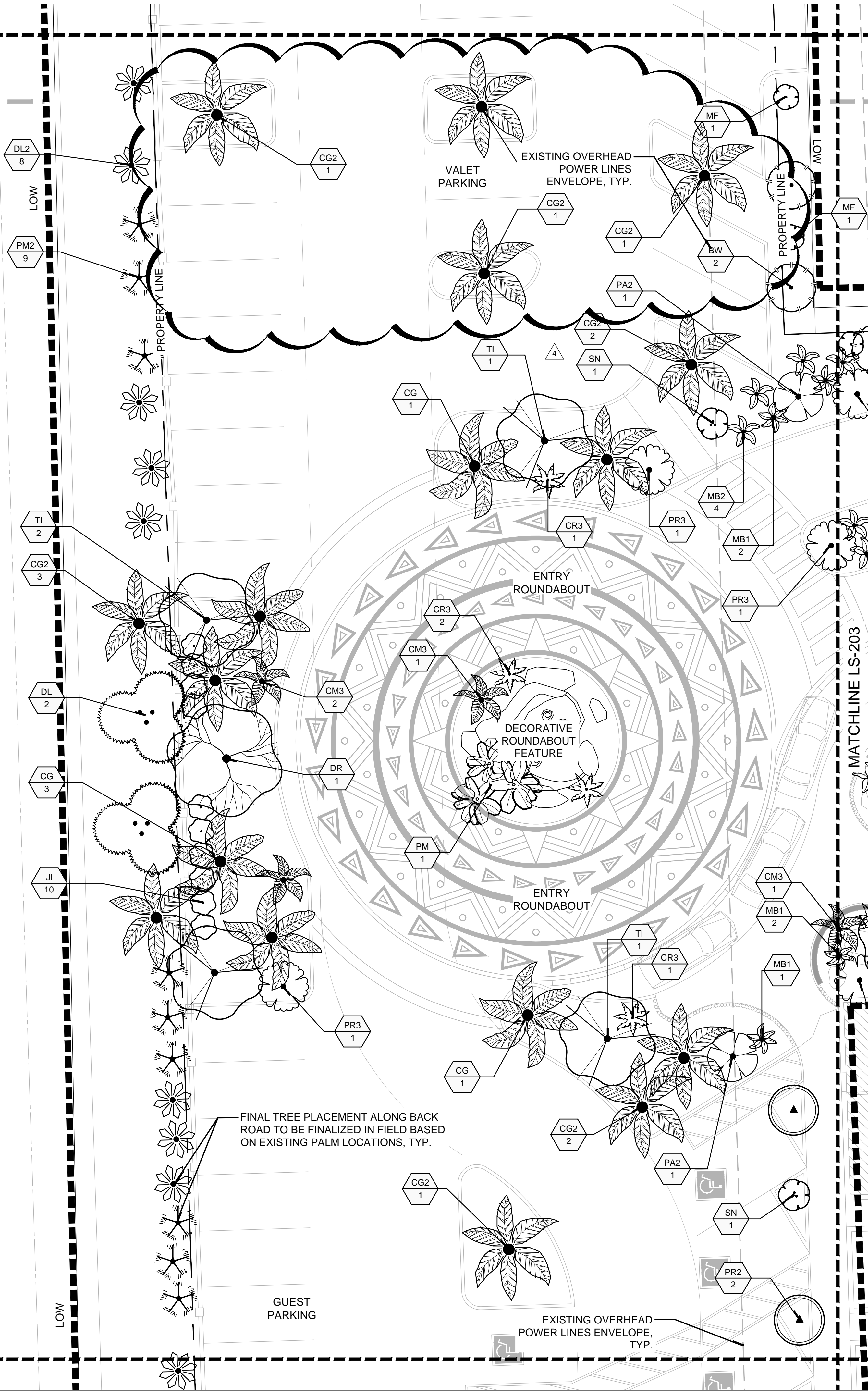

TREE PLANTING PLAN

1" = 10'-0"

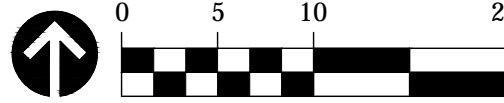

FLORIDA CORPORATE LICENSE No. AAC001495
© 2022 KRAVIT ARCHITECTURAL ASSOCIATES, INC. ALL RIGHTS RESERVED.
THESE DRAWINGS MAY NOT BE COPIED OR REPRODUCED WITHOUT EXPRESS
WRITTEN CONSENT OF KRAVIT ARCHITECTURAL ASSOCIATES, INC.

PROJECT

MAI KAI RESTAURANT
RENOVATIONS

3599 N FEDERAL HIGHWAY
OAKLAND PARK
FLORIDA
CD-22-17Z

CD DEVELOPMENT REVISIONS

No.	DATE	DESCRIPTION
4	12/21/22	DRC UPDATES

PERMIT REVISIONS

No.	DATE	DESCRIPTION

CONSTRUCTION PHASE REVISIONS

No.	DATE	DESCRIPTION

PROJECT PHASE

- ☐ SITE PLANNING
☒ SCHEMATIC DESIGN
☐ DESIGN DEVELOPMENT
☐ CONSTRUCTION DOCUMENTS











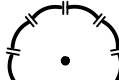











PROJECT NUMBER: 1162.22
ISSUED: 10/27/22
DRAWN BY: JDM
CHECKED BY: KAB
FILENAME: JBC25ARCH.dwg



SHEET

LS-202

PLANT SCHEDULE

TREES	CODE	BOTANICAL / COMMON NAME
	BW	BAMBUSA VULGARIS 'WAMIN STRIATA' / BUDDHA'S BELLY BAMBOO
	CM3	CHAMBEYRONIA MACROCARPA / FLAME THROWER PALM
	CG	COCOS NUCIFERA 'GREEN MALAYAN' / CURVED COCONUT PALM
	CG2	COCOS NUCIFERA 'GREEN MALAYAN' / COCONUT PALM
	CS	CORDIA SEBESTENA / ORANGE GEIGER TREE
	CR3	CYRTOSTACHYS RENDA / LIPSTICK PALM
	DR	DELONIX REGIA / ROYAL POINCIANA
	DL2	DYPSIS LUTESCENS / ARECA PALM
	DL	DYPSIS LUTESCENS / ARECA PALM
	JI	JATROPHA INTEGERRIMA / SPICY JATROPHA
	MF	MICHELIA FIGO / BANANA SHRUB
	MB2	MUSA BALBISIANA 'THAI BLACK' / THAI BLACK BANANA
	MB1	MUSA BALBISIANA 'THAI WHITE' / THAI WHITE BANANA
	PR2	PHOENIX ROEBELENI / PYGMY DATE PALM MULTI-TRUNK
	PA2	PLUMERIA ALBA / WHITE FRANGIPANI
	PR3	PLUMERIA RUBRA / RED FRANGIPANI
	PM2	PTYCHOSPERMA MACARTHURII / MACARTHUR PALM
	PM	PTYCHOSPERMA MACARTHURII / MACARTHUR PALM
	RE2	RHAPIS EXCELSA / LADY PALM
	SN	STRELITZIA NICOLAI / GIANT BIRD OF PARADISE
	TI	TABEBUIA IMPETIGINOSA / PINK TRUMPET TREE
	VA2	VEITCHIA ARECINA / MONTGOMERY PALM

RESIDENTIAL
NEIGHBORHOOD

NOTE:
ALL LANDSCAPE AREAS SHALL BE PROVIDED
W/ AN UNDERGROUND IRRIGATION SYSTEM.
THE SYSTEM MUST BE DESIGNED TO HAVE A
MINIMUM OF 100% COVERAGE WITH A 50%
OVERLAP. ALL PROPOSED TREES WILL BE FED
OFF THE NEW IRRIGATION SYSTEM

MATCHLINE LS-201

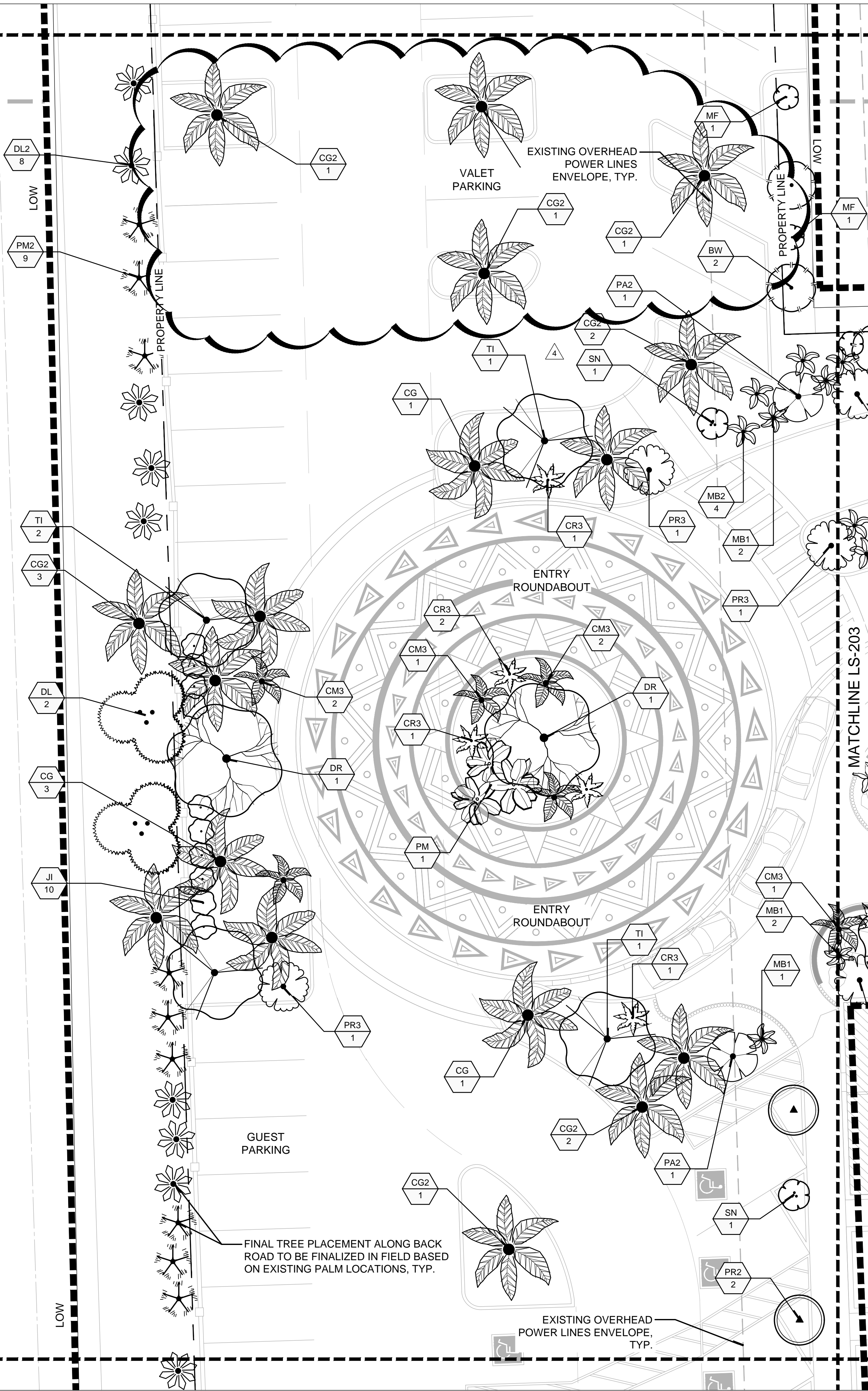

TREE PLANTING PLAN
- ALTERNATE

1" = 10'-0"

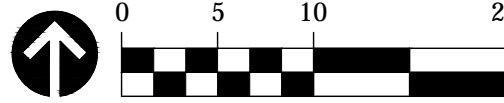

FLORIDA CORPORATE LICENSE No. AAC001495
© 2022 KRAVIT ARCHITECTURAL ASSOCIATES, INC. ALL RIGHTS RESERVED.
THESE DRAWINGS MAY NOT BE COPIED OR REPRODUCED WITHOUT EXPRESS
WRITTEN CONSENT OF KRAVIT ARCHITECTURAL ASSOCIATES, INC.

PROJECT

MAI KAI RESTAURANT
RENOVATIONS

3599 N FEDERAL HIGHWAY
OAKLAND PARK
FLORIDA
CD-22-17Z

CD DEVELOPMENT REVISIONS

No.	DATE	DESCRIPTION
4	12/21/22	DRC UPDATES

PERMIT REVISIONS

No.	DATE	DESCRIPTION

CONSTRUCTION PHASE REVISIONS

No.	DATE	DESCRIPTION

PROJECT PHASE

- ☐ SITE PLANNING
☒ SCHEMATIC DESIGN
☐ DESIGN DEVELOPMENT
☐ CONSTRUCTION DOCUMENTS

PROJECT NUMBER: 1162.22
ISSUED: 10/27/22
DRAWN BY: JDM
CHECKED BY: KAB
FILENAME: JBC25ARCH.dwg



SHEET

LS-202.1

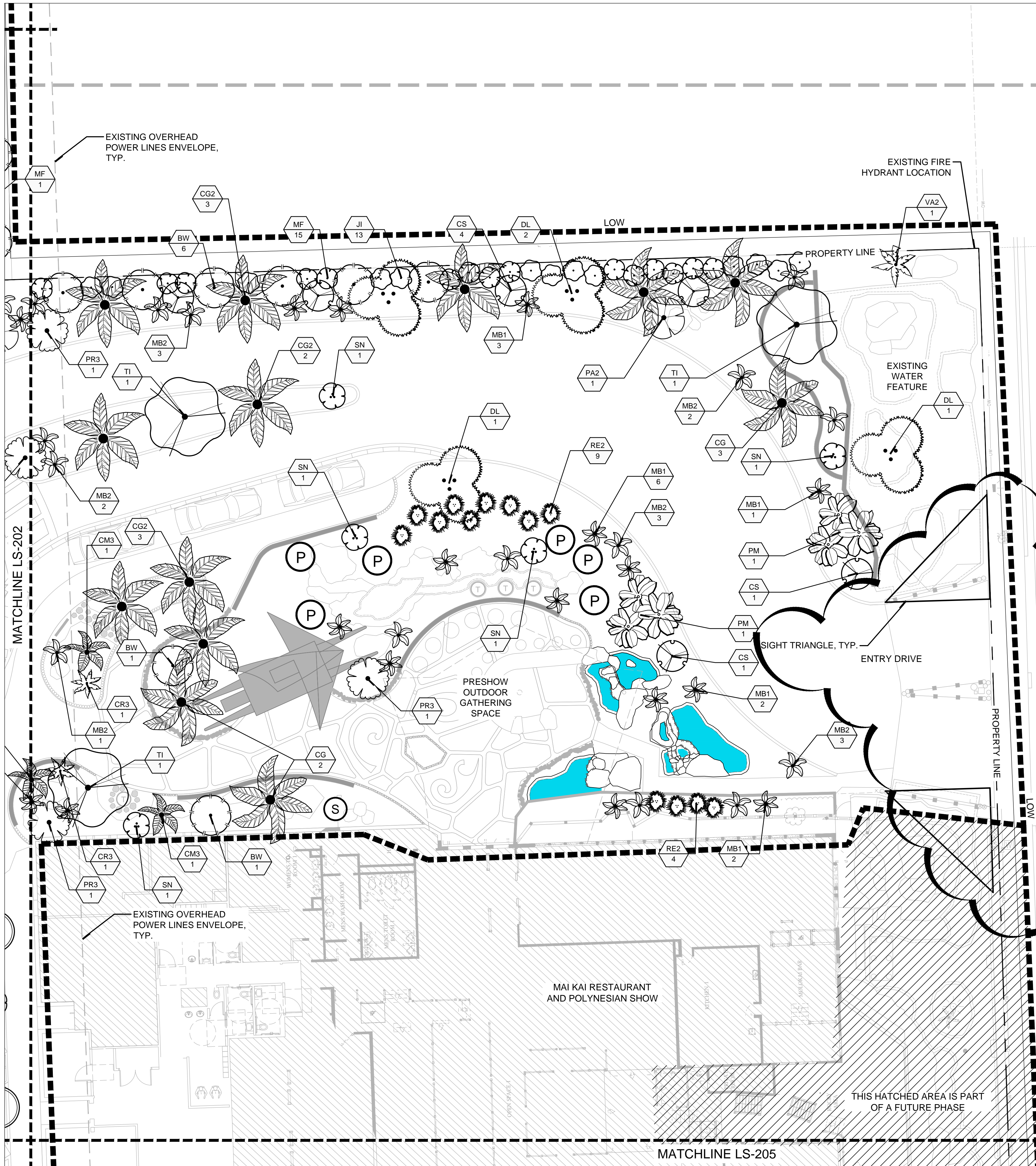

PLANT SCHEDULE

TREES	CODE	BOTANICAL / COMMON NAME
	BW	BAMBUSA VULGARIS 'WAMIN STRIATA' / BUDDHA'S BELLY BAMBOO
	CM3	CHAMBEYRONIA MACROCARPA / FLAME THROWER PALM
	CG	COCOS NUCIFERA 'GREEN MALAYAN' / CURVED COCONUT PALM
	CG2	COCOS NUCIFERA 'GREEN MALAYAN' / COCONUT PALM
	CS	CORDIA SEBESTENA / ORANGE GEIGER TREE
	CR3	CYRTOSTACHYS RENDA / LIPSTICK PALM
	DR	DELONIX REGIA / ROYAL POINCIANA
	DL2	DYPSIS LUTESCENS / ARECA PALM
	DL	DYPSIS LUTESCENS / ARECA PALM
	JI	JATROPHA INTEGERRIMA / SPICY JATROPHA
	MF	MICHELIA FIGO / BANANA SHRUB
	MB2	MUSA BALBISIANA 'THAI BLACK' / THAI BLACK BANANA
	MB1	MUSA BALBISIANA 'THAI WHITE' / THAI WHITE BANANA
	PR2	PHOENIX ROEBELENI / PYGMY DATE PALM MULTI-TRUNK
	PA2	PLUMERIA ALBA / WHITE FRANGIPANI
	PR3	PLUMERIA RUBRA / RED FRANGIPANI
	PM2	PTYCHOSPERMA MACARTHURII / MACARTHUR PALM
	PM	PTYCHOSPERMA MACARTHURII / MACARTHUR PALM
	RE2	RHAPIS EXCELSA / LADY PALM
	SN	STRELITZIA NICOLAI / GIANT BIRD OF PARADISE
	TI	TABEUBIA IMPETIGINOSA / PINK TRUMPET TREE
	VA2	VEITCHIA ARECINA / MONTGOMERY PALM

NOTE:
ALL LANDSCAPE AREAS SHALL BE PROVIDED
W/ AN UNDERGROUND IRRIGATION SYSTEM.
THE SYSTEM MUST BE DESIGNED TO HAVE A
MINIMUM OF 100% COVERAGE WITH A 50%
OVERLAP. ALL PROPOSED TREES WILL BE FED
OFF THE NEW IRRIGATION SYSTEM

PERRY | BECKER
urban planning | landscape architecture | thematic design
3657 Maguire Blvd., Suite 150, Orlando, Florida 32803
Phone 407. 960. 4850, Fax 407. 960. 4851
www.perry-becker.com L.A. Bus. No.: LA 0001538

TREE PLANTING PLAN

1" = 10'-0"

FLORIDA CORPORATE LICENSE No. AAC001495
© 2022 KRAVIT ARCHITECTURAL ASSOCIATES, INC. ALL RIGHTS RESERVED.
THESE DRAWINGS MAY NOT BE COPIED OR REPRODUCED WITHOUT EXPRESS
WRITTEN CONSENT OF KRAVIT ARCHITECTURAL ASSOCIATES, INC.

PROJECT

MAI KAI RESTAURANT
RENOVATIONS

3599 N FEDERAL HIGHWAY
OAKLAND PARK
FLORIDA
CD-22-17Z

CD DEVELOPMENT REVISIONS

No.	DATE	DESCRIPTION
3	12/12/22	DRC REVIEW COMMENTS

PERMIT REVISIONS

No.	DATE	DESCRIPTION

CONSTRUCTION PHASE REVISIONS

No.	DATE	DESCRIPTION

PROJECT PHASE
☐ SITE PLANNING
☒ SCHEMATIC DESIGN
☐ DESIGN DEVELOPMENT
☐ CONSTRUCTION DOCUMENTS

PROJECT NUMBER:	1162.22
ISSUED:	10/27/22
DRAWN BY:	JDM
CHECKED BY:	KAB
FILENAME:	JBC25ARCH.dwg

SHEET
LS-203



PLANT SCHEDULE

TREES	CODE	BOTANICAL / COMMON NAME
	BW	BAMBUSA VULGARIS 'WAMIN STRIATA' / BUDDHA'S BELLY BAMBOO
	CM3	CHAMBEYRONIA MACROCARPA / FLAME THROWER PALM
	CG	COCOS NUCIFERA 'GREEN MALAYAN' / CURVED COCONUT PALM
	CG2	COCOS NUCIFERA 'GREEN MALAYAN' / COCONUT PALM
	CS	CORDIA SEBESTENA / ORANGE GEIGER TREE
	CR3	CYRTOSTACHYS RENDA / LIPSTICK PALM
	DL2	DELONIX REGIA / ROYAL POINCIANA
	DL	DYPSIS LUTESCENS / ARECA PALM
	JI	JATROPHA INTEGERRIMA / SPICY JATROPHA
	MF	MICHELIA FIGO / BANANA SHRUB
	MB2	MUSA BALBISIANA 'THAI BLACK' / THAI BLACK BANANA
	MB1	MUSA BALBISIANA 'THAI WHITE' / THAI WHITE BANANA
	PR2	PHOENIX ROEBELENI / PYGMY DATE PALM MULTI-TRUNK
	PA2	PLUMERIA ALBA / WHITE FRANGIPANI
	PR3	PLUMERIA RUBRA / RED FRANGIPANI
	PM2	PTYCHOSPERMA MACARTHURII / MACARTHUR PALM
	PM	PTYCHOSPERMA MACARTHURII / MACARTHUR PALM
	RE2	RHAPIS EXCELSA / LADY PALM
	SN	STRELITZIA NICOLAI / GIANT BIRD OF PARADISE
	TI	TABEUBIA IMPETIGINOSA / PINK TRUMPET TREE
	VA2	VEITCHIA ARECINA / MONTGOMERY PALM

NOTE:
ALL LANDSCAPE AREAS SHALL BE PROVIDED
W/ AN UNDERGROUND IRRIGATION SYSTEM.
THE SYSTEM MUST BE DESIGNED TO HAVE A
MINIMUM OF 100% COVERAGE WITH A 50%
OVERLAP. ALL PROPOSED TREES WILL BE FED
OFF THE NEW IRRIGATION SYSTEM

TREE PLANTING PLAN
- ALTERNATE

1" = 10'-0"

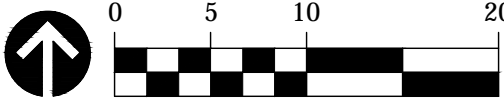

FLORIDA CORPORATE LICENSE No. AAC001495
© 2022 KRAVIT ARCHITECTURAL ASSOCIATES, INC. ALL RIGHTS RESERVED.
THESE DRAWINGS MAY NOT BE COPIED OR REPRODUCED WITHOUT EXPRESS
WRITTEN CONSENT OF KRAVIT ARCHITECTURAL ASSOCIATES, INC.

PROJECT

MAI KAI RESTAURANT
RENOVATIONS

3599 N FEDERAL HIGHWAY
OAKLAND PARK
FLORIDA
CD-22-17Z

CD DEVELOPMENT REVISIONS

No.	DATE	DESCRIPTION
3	12/12/22	DRC REVIEW COMMENTS

PERMIT REVISIONS

No.	DATE	DESCRIPTION

CONSTRUCTION PHASE REVISIONS

No.	DATE	DESCRIPTION

PROJECT PHASE

- ☐ SITE PLANNING
- ☒ SCHEMATIC DESIGN
- ☐ DESIGN DEVELOPMENT
- ☐ CONSTRUCTION DOCUMENTS



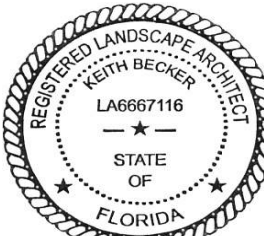







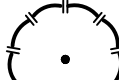











PROJECT NUMBER: 1162.22
ISSUED: 10/27/22
DRAWN BY: JDM
CHECKED BY: KAB
FILENAME: JBC25ARCH.dwg



SHEET

S-203.1

PLANT SCHEDULE

TREES	CODE	BOTANICAL / COMMON NAME
	BW	BAMBUSA VULGARIS 'WAMIN STRIATA' / BUDDHA'S BELLY BAMBOO
	CM3	CHAMBEYRONIA MACROCARPA / FLAME THROWER PALM
	CG	COCOS NUCIFERA 'GREEN MALAYAN' / CURVED COCONUT PALM
	CG2	COCOS NUCIFERA 'GREEN MALAYAN' / COCONUT PALM
	CS	CORDIA SEBESTENA / ORANGE GEIGER TREE
	CR3	CYRTOSTACHYS RENDA / LIPSTICK PALM
	DR	DELONIX REGIA / ROYAL POINCIANA
	DL2	DYPSIS LUTESCENS / ARECA PALM
	DL	DYPSIS LUTESCENS / ARECA PALM
	JI	JATROPHA INTEGERRIMA / SPICY JATROPHA
	MF	MICHELIA FIGO / BANANA SHRUB
	MB2	MUSA BALBISIANA 'THAI BLACK' / THAI BLACK BANANA
	MB1	MUSA BALBISIANA 'THAI WHITE' / THAI WHITE BANANA
	PR2	PHOENIX ROEBELENI / PYGMY DATE PALM MULTI-TRUNK
	PA2	PLUMERIA ALBA / WHITE FRANGIPANI
	PR3	PLUMERIA RUBRA / RED FRANGIPANI
	PM2	PTYCHOSPERMA MACARTHURII / MACARTHUR PALM
	PM	PTYCHOSPERMA MACARTHURII / MACARTHUR PALM
	RE2	RHAPIS EXCELSA / LADY PALM
	SN	STRELITZIA NICOLAI / GIANT BIRD OF PARADISE
	TI	TABEBUIA IMPETIGINOSA / PINK TRUMPET TREE
	VA2	VEITCHIA ARECINA / MONTGOMERY PALM

NOTE:
ALL LANDSCAPE AREAS SHALL BE PROVIDED
W/ AN UNDERGROUND IRRIGATION SYSTEM.
THE SYSTEM MUST BE DESIGNED TO HAVE A
MINIMUM OF 100% COVERAGE WITH A 50%
OVERLAP. ALL PROPOSED TREES WILL BE FED
OFF THE NEW IRRIGATION SYSTEM

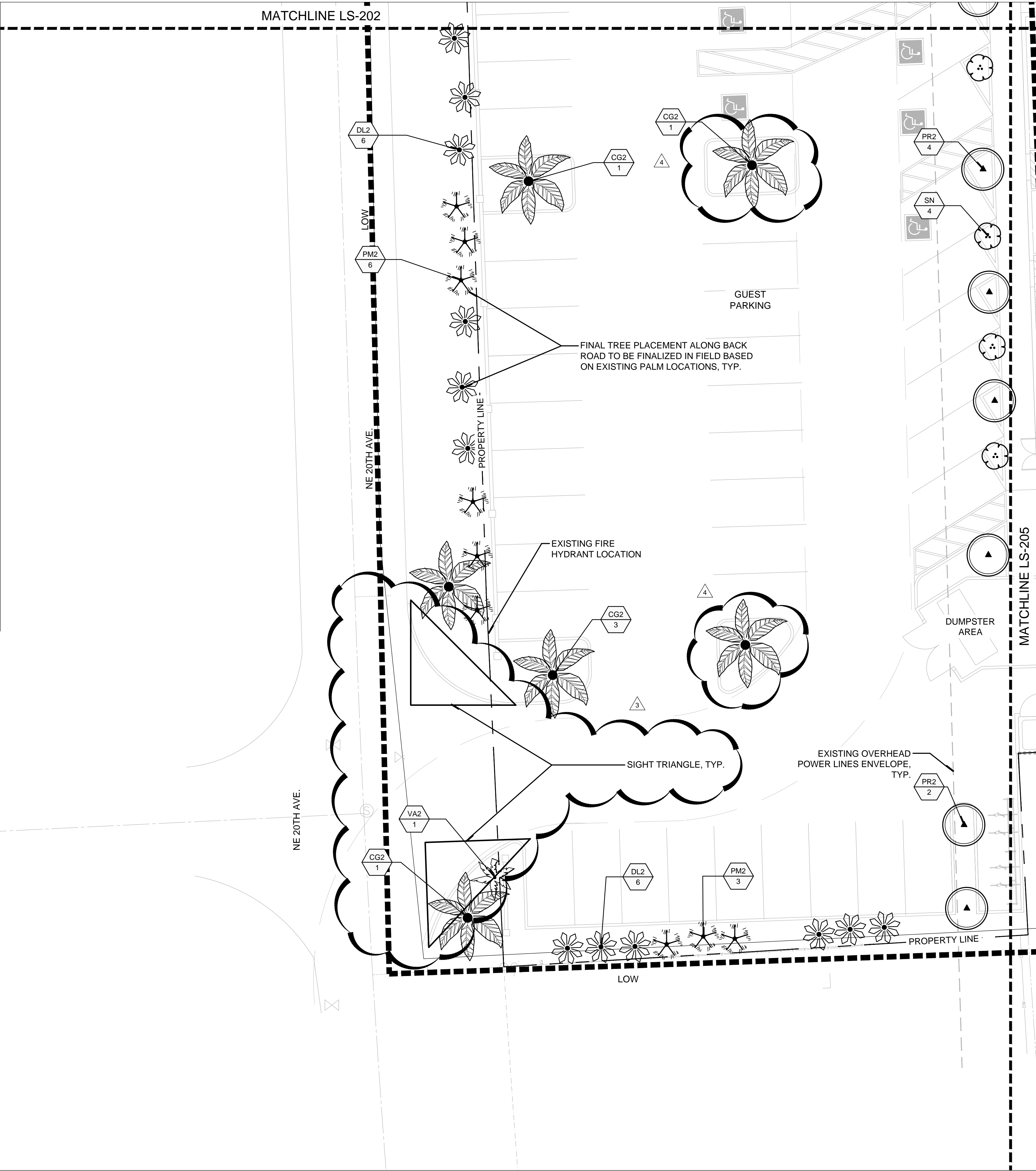

TREE PLANTING PLAN

1" = 10'-0"

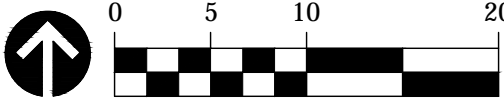

FLORIDA CORPORATE LICENSE No. AAC001495
© 2022 KRAVIT ARCHITECTURAL ASSOCIATES, INC. ALL RIGHTS RESERVED.
THESE DRAWINGS MAY NOT BE COPIED OR REPRODUCED WITHOUT EXPRESS
WRITTEN CONSENT OF KRAVIT ARCHITECTURAL ASSOCIATES, INC.

PROJECT

MAI KAI RESTAURANT
RENOVATIONS

3599 N FEDERAL HIGHWAY
OAKLAND PARK
FLORIDA
CD-22-17Z

CD DEVELOPMENT REVISIONS

No.	DATE	DESCRIPTION
3	12/12/22	DRC REVIEW COMMENTS
4	12/21/22	DRC UPDATES

PERMIT REVISIONS

No.	DATE	DESCRIPTION

CONSTRUCTION PHASE REVISIONS

No.	DATE	DESCRIPTION

PROJECT PHASE

- ☐ SITE PLANNING
☒ SCHEMATIC DESIGN
☐ DESIGN DEVELOPMENT
☐ CONSTRUCTION DOCUMENTS

PROJECT NUMBER: 1162.22
ISSUED: 10/27/22
DRAWN BY: JDM
CHECKED BY: KAB
FILENAME: JBC25ARCH.dwg

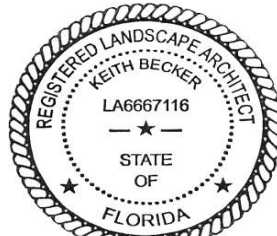

SHEET

LS-204

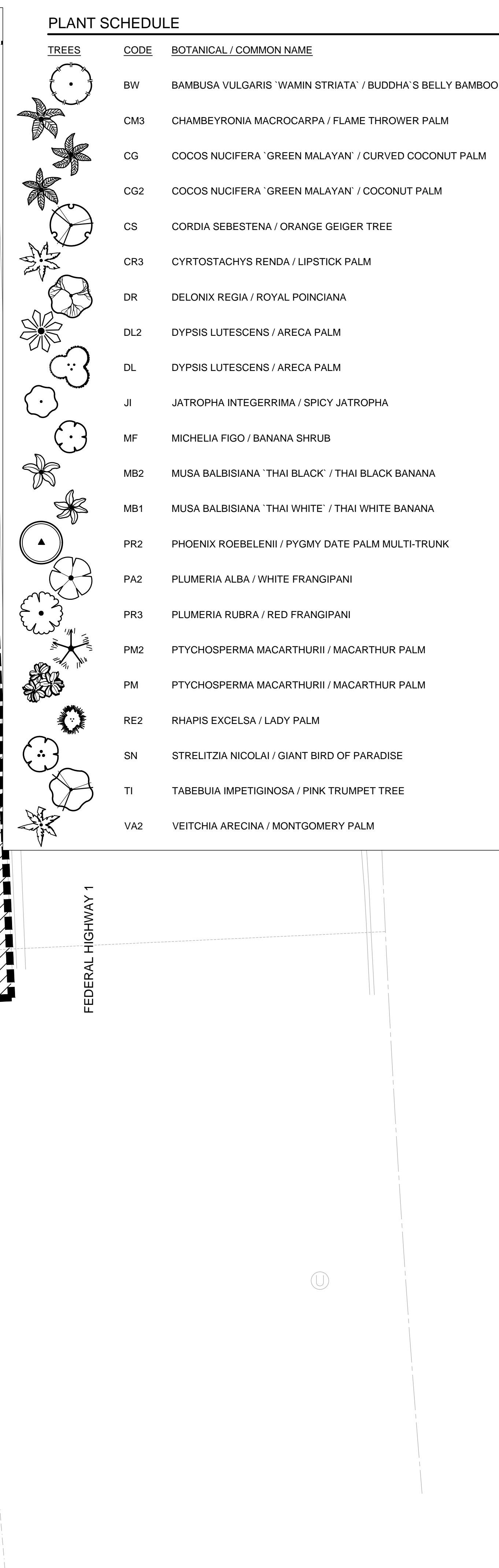



CD DEVELOPMENT REVISIONS		
No.	DATE	DESCRIPTION

CONSTRUCTION PHASE REVISIONS		
No.	DATE	DESCRIPTION

PROJECT NUMBER:	1162.22
ISSUED:	10/27/22
DRAWN BY:	JDM
CHECKED BY:	KAB
FILENAME:	JBC25ARCH.dwg



REGISTERED PROFESSIONAL ENGINEER
NORTH CAROLINA
L406671616
— ★ —
STATE OF
FLORIDA

SHEET

LS-205

NOTE:
ALL LANDSCAPE AREAS SHALL BE PROVIDED
W/ AN UNDERGROUND IRRIGATION SYSTEM.
THE SYSTEM MUST BE DESIGNED TO HAVE A
MINIMUM OF 100% COVERAGE WITH A 50%
OVERLAP. ALL PROPOSED TREES WILL BE FED
OFF THE NEW IRRIGATION SYSTEM

MATCHLINE LS-302

RESIDENTIAL
NEIGHBORHOOD

NE 20TH AVE.

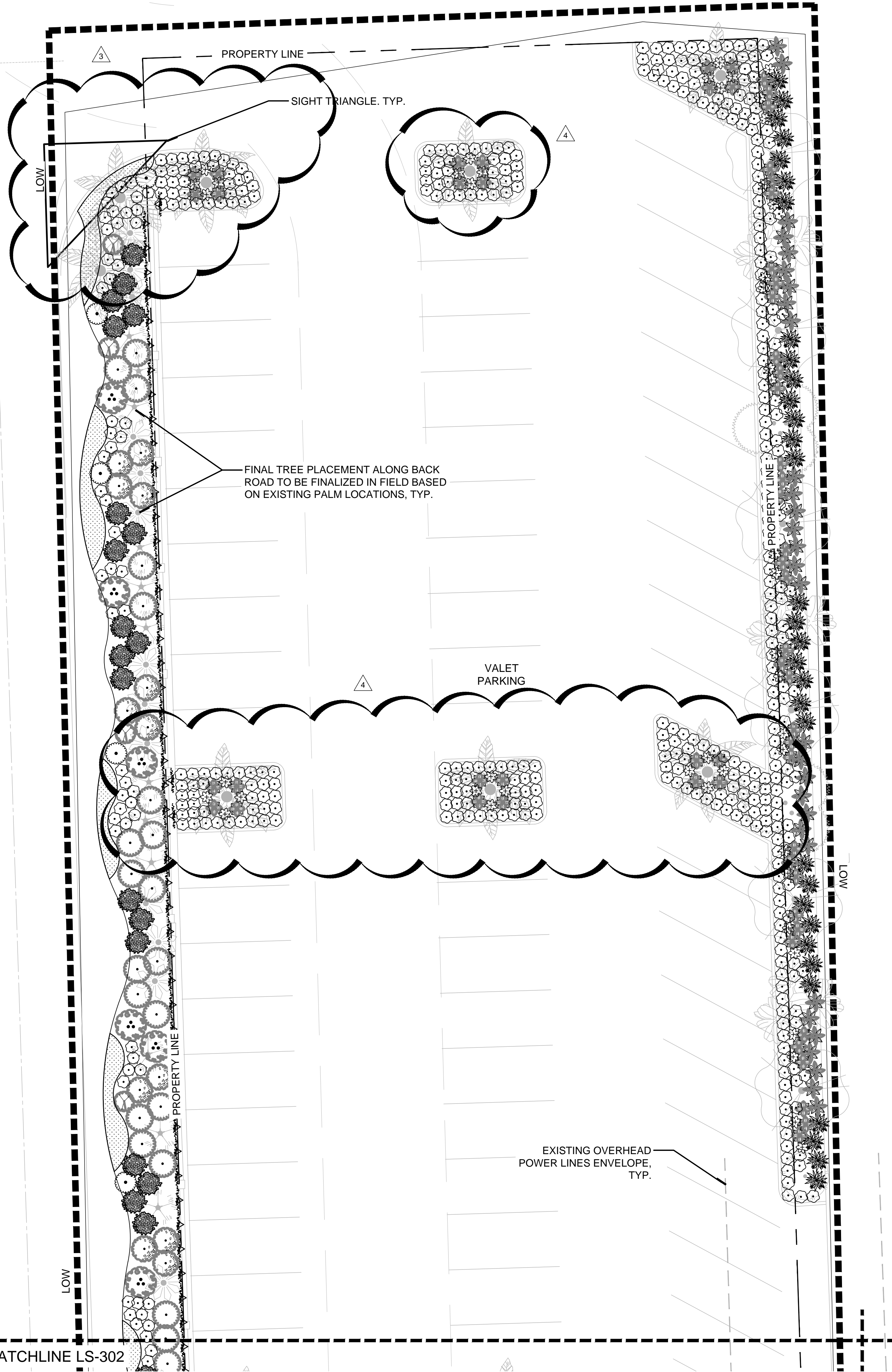

**SHRUB PLANTING
PLAN PLAN**

1" = 10'-0"

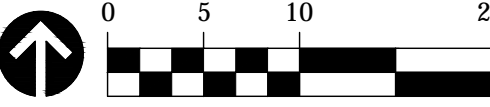

FLORIDA CORPORATE LICENSE No. AAC001495
© 2022 KRAVIT ARCHITECTURAL ASSOCIATES, INC. ALL RIGHTS RESERVED.
THESE DRAWINGS MAY NOT BE COPIED OR REPRODUCED WITHOUT EXPRESS
WRITTEN CONSENT OF KRAVIT ARCHITECTURAL ASSOCIATES, INC.

PROJECT

**MAI KAI RESTAURANT
RENOVATIONS**

**3599 N FEDERAL HIGHWAY
OAKLAND PARK
FLORIDA
CD-22-17Z**

CD DEVELOPMENT REVISIONS

No.	DATE	DESCRIPTION
3	12/12/22	DRC REVIEW COMMENTS
4	12/21/22	DRC UPDATES

PERMIT REVISIONS

No.	DATE	DESCRIPTION

CONSTRUCTION PHASE REVISIONS

No.	DATE	DESCRIPTION

PROJECT PHASE

- ☐ SITE PLANNING
☒ SCHEMATIC DESIGN
☐ DESIGN DEVELOPMENT
☐ CONSTRUCTION DOCUMENTS

PROJECT NUMBER: 1162.22
ISSUED: 10/27/22
DRAWN BY: JDM
CHECKED BY: KAB
FILENAME: JBC25ARCH.dwg

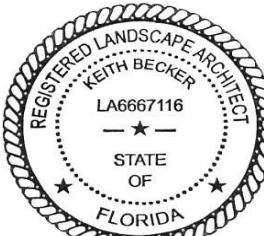

SHEET

LS-301

MATCHLINE LS-301

RESIDENTIAL
NEIGHBORHOOD

NOTE:
ALL LANDSCAPE AREAS SHALL BE PROVIDED
W/ AN UNDERGROUND IRRIGATION SYSTEM.
THE SYSTEM MUST BE DESIGNED TO HAVE A
MINIMUM OF 100% COVERAGE WITH A 50%
OVERLAP. ALL PROPOSED TREES WILL BE FED
OFF THE NEW IRRIGATION SYSTEM

MATCHLINE LS-304

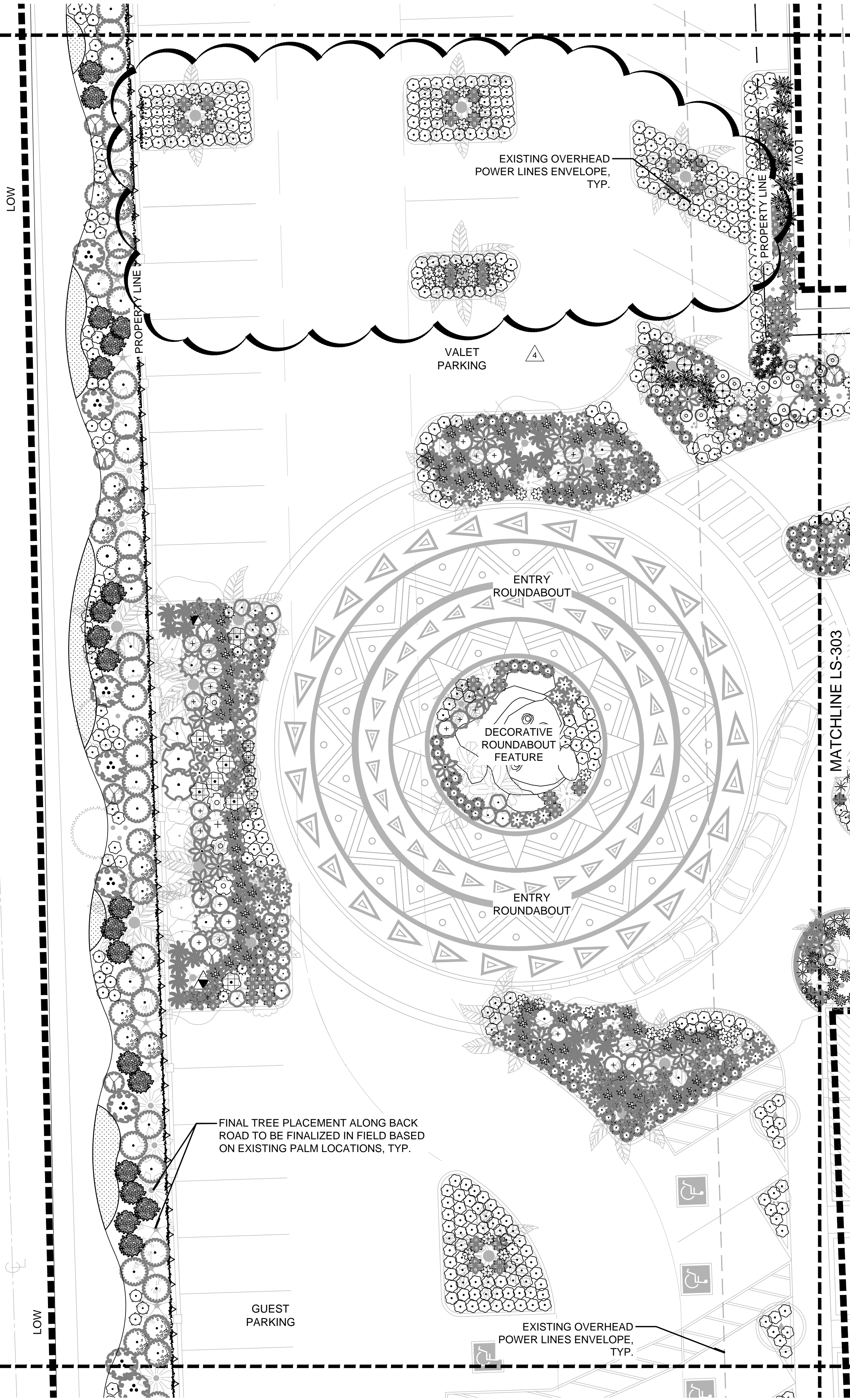

SHRUB PLANTING
PLAN PLAN

1" = 10'-0"

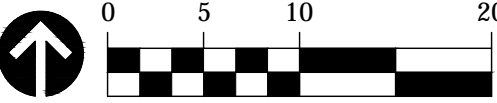

FLORIDA CORPORATE LICENSE No. AAC001495
© 2022 KRAVIT ARCHITECTURAL ASSOCIATES, INC. ALL RIGHTS RESERVED.
THESE DRAWINGS MAY NOT BE COPIED OR REPRODUCED WITHOUT EXPRESS
WRITTEN CONSENT OF KRAVIT ARCHITECTURAL ASSOCIATES, INC.

PROJECT

MAI KAI RESTAURANT
RENOVATIONS

3599 N FEDERAL HIGHWAY
OAKLAND PARK
FLORIDA
CD-22-17Z

CD DEVELOPMENT REVISIONS

No.	DATE	DESCRIPTION
4	12/21/22	DRC UPDATES

PERMIT REVISIONS

No.	DATE	DESCRIPTION

CONSTRUCTION PHASE REVISIONS

No.	DATE	DESCRIPTION

PROJECT PHASE

- ☐ SITE PLANNING
☒ SCHEMATIC DESIGN
☐ DESIGN DEVELOPMENT
☐ CONSTRUCTION DOCUMENTS

PROJECT NUMBER: 1162.22
ISSUED: 10/27/22
DRAWN BY: JDM
CHECKED BY: KAB
FILENAME: JBC25ARCH.dwg

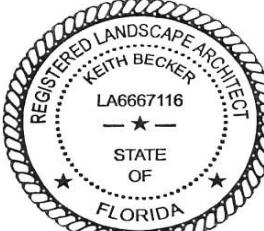

SHEET

LS-302

MATCHLINE LS-301

RESIDENTIAL
NEIGHBORHOOD

NOTE:
ALL LANDSCAPE AREAS SHALL BE PROVIDED
W/ AN UNDERGROUND IRRIGATION SYSTEM.
THE SYSTEM MUST BE DESIGNED TO HAVE A
MINIMUM OF 100% COVERAGE WITH A 50%
OVERLAP. ALL PROPOSED TREES WILL BE FED
OFF THE NEW IRRIGATION SYSTEM

MATCHLINE LS-304

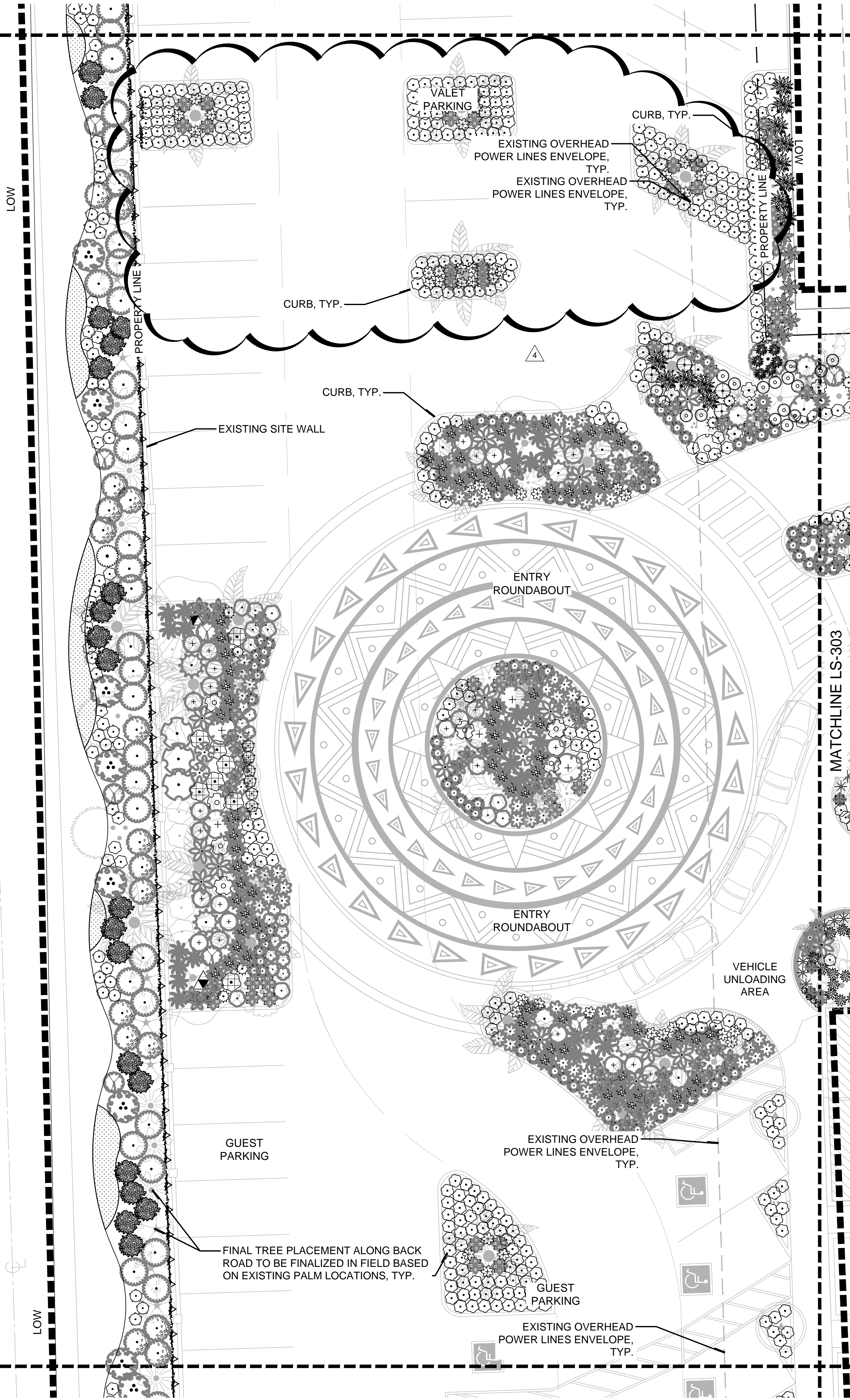

SHRUB PLANTING
PLAN PLAN -
ALTERNATE

1" = 10'-0"

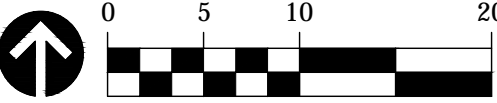

FLORIDA CORPORATE LICENSE No. AAC001495
© 2022 KRAVIT ARCHITECTURAL ASSOCIATES, INC. ALL RIGHTS RESERVED.
THESE DRAWINGS MAY NOT BE COPIED OR REPRODUCED WITHOUT EXPRESS
WRITTEN CONSENT OF KRAVIT ARCHITECTURAL ASSOCIATES, INC.

PROJECT

MAI KAI RESTAURANT
RENOVATIONS

3599 N FEDERAL HIGHWAY
OAKLAND PARK
FLORIDA
CD-22-17Z

CD DEVELOPMENT REVISIONS

No.	DATE	DESCRIPTION
4	12/21/22	DRC UPDATES

PERMIT REVISIONS

No.	DATE	DESCRIPTION

CONSTRUCTION PHASE REVISIONS

No.	DATE	DESCRIPTION

PROJECT PHASE

- ☐ SITE PLANNING
☒ SCHEMATIC DESIGN
☐ DESIGN DEVELOPMENT
☐ CONSTRUCTION DOCUMENTS

PROJECT NUMBER: 1162.22
ISSUED: 10/27/22
DRAWN BY: JDM
CHECKED BY: KAB
FILENAME: JBC25ARCH.dwg

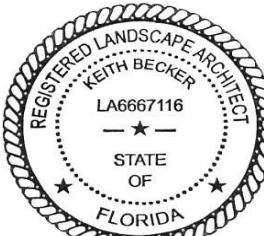

SHEET

S-302.1

NOTE:
ALL LANDSCAPE AREAS SHALL BE PROVIDED
W/ AN UNDERGROUND IRRIGATION SYSTEM.
THE SYSTEM MUST BE DESIGNED TO HAVE A
MINIMUM OF 100% COVERAGE WITH A 50%
OVERLAP. ALL PROPOSED TREES WILL BE FED
OFF THE NEW IRRIGATION SYSTEM